TODAY'S NEWS TODAY—THE ONLY AFTERNOON DAILY NEWSPAPER IN COSHOCTON COUNTY—THE PAPER THAT GOES HOME TO THE WORKINGMAN.

THEY BUY AT HOME

Daily Age readers are citizens who buy of Coshocton merchants. They are Coshocton Boosters. Age circulation gives quantity and quality.

COSHOCTON DAILY AGE.

VOL. 22. No. 72. THURSDAY COSHOCTON, OHIO, MAY 23, 1912. THURSDAY TWO CENTS

Weather Forecast

SHOWERS

Tonight or Friday. Cooler Friday in northern portions

MAPEL'S ATTORNEYS TRY TO CITE CITY OFFICIALS AS BEING IN CONTEMPT

File Motion As Preliminary To Starting Contempt Of Court Proceedings Against Mayor Cassingham, Auditor Evans, Treasurer Hershman and Safer Timmons.

In Face of Motion Court Grants Permission to City Solicitor to Make Return of Mandamus Writ By Friday Morning At 9 O'clock — Other Court Cases Up Today.

Late Thursday afternoon the circuit court granted City Solicitor Adams additional time for making return of the alias writ of mandamus issued by the court to Mayor Cassingham Tuesday in the John Mapel chief of police case, made returnable at 9 o'clock Friday morning, in the face of a motion made by Attys. Voorhees and Glenn, representing Mapel, which were preliminary steps toward citing Mayor Cassingham, Auditor Evans, City Treasurer Hershman and Safety Director Timmons in contempt of the circuit court.

The motion was made at 10 o'clock by Atty. Voorhees. He claimed that the mayor and the other city officials named had refused and neglected to make return of the writ of mandamus, in which the mayor was ordered to restore Mapel to the police chiefship together "with all the emoluments and prerogatives thereof," which in other words, meant to return to Mapel his back salary, aggregating $2,435 and police chief fees amounting to about $750.

The real fact of the matter was that Mayor Cassingham left Coshocton late Wednesday called out of town by business. He had no time to affix his signature to the return. This was explained to the court by Atty. Adams who said that it was not the attitude of any of the officials named to be disrespectful to the circuit court.

After having the motion of Attys. Glenn and Voorhees under consideration, the court late Thursday afternoon granted Solicitor Adams permission to file his return by nine o'clock Friday morning. But they said it had to be there.

Thursday's proceedings was the most sensational of the whole chief of police case.

Thursday afternoon the habeas corpus case of Geo. Hiser, arrested in Mayor Cassingham's court for opening a saloon in the Schaich alley was argued before the circuit court and the court has taken it under advisement. Hiser's attorney, James Glenn, based his case on the legality of the regulation ordinance and said that council as a legislative body could regulate a place where intoxicating liquors are sold but that it could not fix the place.

LABOR PARADE TURNS INTO A REVOLUTION

Budapest, May 23.—Fierce rioting broke out this afternoon in the strike of the employes of the public service corporations contrlled by the Social Democratic party. Four men were reported killed and 150 others seriously injured. Some of the injured are in such a critical condition that they will probably die.

Rioting broke out during a monster demonstration when strikers paraded though the streets, carrying banners. Soldiers were sent against the rioters. The men and women in the mob fought back and for a time it was feared that the soldiers would not be able to clear the streets.

The victims were shot to death by the soldiers who were compelled to fire several volleys before the frantic rioters were dispersed. Ten thousand troops were sent against the rioters and for a time hand to hand fighting raged in the streets. The scene approached that of a revolution.

The members of the mob had started out originally to make a demonstration by marching before the government buildings. Singing revolutionary songs and screaming curses at members of the government, the marchers paraded through the principal thoroughfares. The tumult became so great that the police tried to clear the streets but were unsuccessful. The rioters attacked street cars, overturning them into barricades. Automobiles and carriages were held up and overturned in the streets.

The police were bombarded with volley after volley of stones. Filled with the wanton spirit of violence, the rioters smashed all the windows within reach, tore down doors and shutters of shops.

It was finally decided to call out the troops, who had been held in readiness in the barracks in anticipation of an outbreak. Led by cavalry, the soldiers marched through the streets at double quick.

The order was given to charge and the cavalrymen urged their horses against the rioters. Five times the soldiers charged but were driven back. Then they fired several volleys into the mob.

MRS. LEAVENGOOD IS LAID AT REST

Ragersville Woman Had Relatives Living in Coshocton

Mrs. Orlando Leavengood, about 40 years old, died at her home in Ragersville, Tuscarawas county, Tuesday from tuberculosis with which she had suffered for many months. Funeral services were held in Ragersville Thursday afternoon. Mrs. Leavengood was formerly Miss Wagner, a sister of W. A. Wagner, for two terms county treasurer in Tuscarawas county. She was a relative of Robert Dammermuth, deputy county clerk of courts here. She leaves her husband and three children.

INDIANAPOLIS TEAM SHAKEN UP

Indianapolis, Ind., May 23.—The resignations of President William H. Watkins and Manager Jimmy Burke of the Indianapolis American Association baseball team were accepted this morning. Sol Meyer, a heavy stockholder in the club, succeeds Watkins as president, and Charles O'Leary, recently acquired from Detroit as an infielder, becomes manager of the team.

PREMIER OF CHINA SHOT

Pekin, May 23.—While President Yuan Shi-Kai was holding a conference with Premier Tang Shao Yi and a number of other officials in government house today Chang Ting Ling, a disgruntled former office-holder who had been ousted from his position, entered the room and, drawing a revolver, fired five shots at the premier. All the shots missed. Chang was overpowered and arrested.

EXPECT ARREST OF PEN CLERK

Columbus, O., May 23.—It was generally believed about the state penitentiary today that I. N. Rex, suspended chief clerk of that institution, found $5,000 short in his accounts, would be arrested for alleged embezzlement before nightfall. Rex said he would make no effort to evade arrest but would appear with counsel and give bond for his appearance as soon as he has been notified of the filing of the charge against him.

Havana, May 23.—Reports from Washington that the United States is again considering intervention in Cuba because of conditions which have followed the negro uprising caused intense feeling throughout this city today. President Gomes in a public statement denied that the situation has gotten beyond the Cuban government. He declared that he expected to have the revolt in Oriente and Las Villa provinces under control by tomorrow.

ON HIS WAY TO WORK

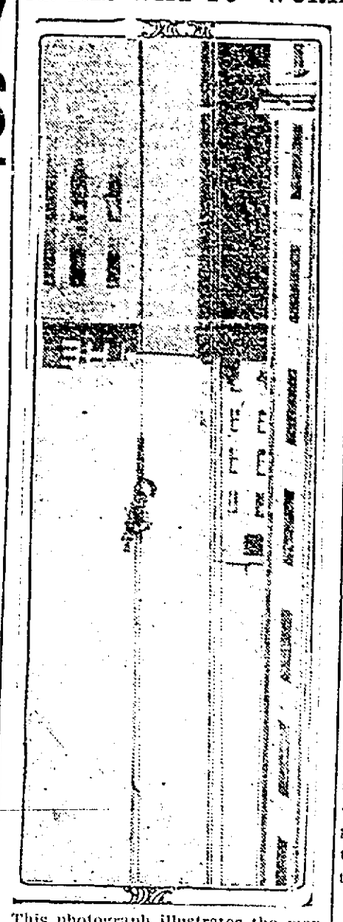

This photograph illustrates the manner in which the more daring of the iron workers employed in the construction of New York's new municipal building are hoisted several hundred feet to the top of the great pile of steel and granite by the means of a steel cable.

Marse Henri Grows Peevish Over Roosevelt

Louisville, Ky., May 23.—In a stinging editorial in the Courier-Journal today, Col. Henry Watterson asserts life tenure of office is Col. Roosevelt's aim and that the ultimate result will be civil war. He says:

"The Roosevelt victory in Ohio makes it certain that the voters of the United States will have to reckon with Theodore Roosevelt next November at the polls.

"It will matter not whether he appears under the emblem of a regular party nomination or as an insurrecto appealing to all parties. Unless he breaks down under the strain and is taken to a lunatic asylum he will be a candidate for president.

"There can be in his name and person but one issue—life tenure in the executive office and a civil fabric imperial in everything except its nomenclature.

"The hideous spectacle of an ex-president, bawling like a drunken harlot from one end of the land to the other, dragging republicanism through an ocean of filth, gives us a foretaste of the infamies before us.

"There is nothing which this madman will not dare to attempt under the excitement and the passion of the state of war he has stirred up in his own mind and in the minds of the crazy mobs that follow and applaud. That he was able to draw a man like Taft into a cesspool attests the cruel injury and wrong a maniac armed to the teeth may accomplish, for Taft is not only president of the United States, but he is a gentleman of upright, self-respecting character. It is clear now that he had better remained in the white house, leaving the frenzied paranoiac the field to himself.

"At length this nation is a world power. The issue precipitated by Theodore Roosevelt is whether, become a world power, this nation shall proclaim to mankind its own failure by the abandonment of its constitution the overthrow of its safeguards and the naming of a dictator. He who says this is not the issue, little reeks what he is saying; he who thinks it is not, were prudent to question his sanity. In its ultimate analysis and its last word the Roosevelt propaganda is the invocation of a mad man to civil war."

NO TOLL FOR U. S. SHIPS IN PANAMA CANAL

Washington, May 23.—After adopting the Doremus amendment, providing that American owned vessels engaged in the coastwise trade shall not be required to pay tolls for the use of the Panama canal, the house today passed by a viva voce vote the Panama canal bill.

WILBUR WRIGHT IS NOW DYING

Dayton, O., May 23.—Hope for the recovery of Wilbur Wright, aviator and inventor who is ill with typhoid fever at his home here, was practically abandoned today. His brother Orville said:

"There is not more than one chance in a thousand for my brother to recover, the doctors say, and we fear that he cannot last until night."

TEALE GETS NOMINATION BY 27 VOTES

Tod McClain Gives Jackson Township Man Stiff Race For Treasurership In Official Count.

COTTOM'S PLURALITY IS OVER 100

Board of Elections Finish Counting Officially County Democratic Vote Late Thursday.

The official count is being made at the court house by the board of elections Thursday afternoon as The Daily Age goes to press. So far the count has changed no material results. The county tickets are being checked first, and the national delegates, etc., will follow. Up to 3:30, the official count shows the following total votes:

DEMOCRATIC

For Treasurer

Teal 527
McClain 500
Lorenz 423
Darling 407
Callahan 365
Bechtol 271
Neldon 112

For Representative

Criswell 1280
Knight 914

Ely, for probate judge, 1930
Haverick, for clerk of courts, 2178
Klein, for prosecutor, 2085
Lower, for coroner, 1918
Mowrey, short term auditor, 1886
Shaw, for surveyor, 1788

For Sheriff

Pharion, 1319
Gamble, 870
Zinkon, 447

For Auditor

McCullough, 1295
Rinner, 941

For Recorder

Cottom 874
McKee 772
Clark 520
Evans 199

For Commissioners

Crile, 1720.
Clark 1738
Elder 1155
McFarland 962
Bordenkircher 825

REPUBLICAN

For Representative

Bell 764
Maston 542

For Sheriff

Johnston 815
Sharp 3276

For Clerk of Courts
(Name Written on Ballots.)

E. C. Compton 17
J. R. Johnson, Clayton Ridgeway, Gail S. Hamilton, each one.

For Auditor (Short Term)
(Name Written on Ballot.)

Robert Baker
George Magruder
A. G. Dun
John Smith.
(Each one.)

For Auditor (Long Term)

Chas. G. Smith 1108

For Probate Judge

Frank Ashman 1214

For Treasurer

R. M. Temple 1008

For Commissioner

Abbott 1167
Crawford 1074
Reiss 923

For Surveyor

Akeroyd 1025

For Recorder

Walker 1660

CROOKSVILLE HERE FOR GAME ON SATURDAY

The Coshocton baseball team will play the strong aggregation from Crooksville Saturday afternoon at 3 o'clock at Riverside park. The locals have won two out of three games played this season and are confident of taking over the team which they will meet Saturday afternoon.

The lineup of the local team will be announced Friday.

ATTEND SALE OF SANITORIUM

Seth Snyder, George Senft and several others went up to Walhonding Thursday morning where the Sands Sanatorium and hotel is to be sold this afternoon to the high bidder. Dr. Sands is here from Colorado to look after the sale. It is said that Charley Hull, well known local restauranteur, is a possible bidder on the property and if he purchases it contemplates making it one of the finest summer hotels in the state of Ohio.

Local Man on Train That Jumped Track

A. D. Preston Shaken Up When No. 25 Went in Ditch West of Columbus—Fireman Killed.

Pennsylvania passenger train No. 25, westbound, which is due in Coshocton at 12:17 a. m., left the tracks this morning at Covington just west of Columbus while running at a fast rate of speed and all but two of the cars of the train were thrown into the ditch. The fireman was immediately killed and several passengers were severely cut and bruised. As far as is known at the local offices of the Pennsylvania no passengers were killed or seriously injured.

So far as is known the only local passenger who was aboard the train at the time of the wreck was A. D. Preston, of South Lawn avenue, who was on his way to Indianapolis to attend a teacher's meeting. Mr. Preston's wife received a telegram from him this morning which said that he had escaped injury and would soon resume his journey to Indianapolis.

It could not be learned what was the cause of the wreck. The train is an exceptionally fast one and was running at a very high rate of speed when the accident happened.

HARMON'S FIGURES SHRINK BUT ROOSEVELT'S GROW SOME

Columbus, O., May 23.—Belated returns from Ohio' primary election only serve to emphasize the victory of Col. Roosevelt over President Taft while on the Democratic side the situation is reversed, latest returns gradually cutting down the substantial lead which Governor Harmon held on incomplete returns, and although he has safely won on the preferential vote, it is estimated his plurality over Wilson will not exceed 12,000.

Of the district delegates best information today gives Roosevelt 32 and Taft 10. These figures may be changed slightly on an official count but not materially. It seems from present indications that the Roosevelt forces will control the state convention by a vote of 387 to 372.

Latest figures indicate Governor Judson Harmon has won 27 district delegates against 15 for Wilson. The Harmon forces will undoubtedly control the state convention and it is expected they will invoke the unit rule to give Harmon the solid support of the Ohio delegation.

Analysis of the returns shows that Colonel Roosevelt's strength was not confined to any one particular part of the state. He ran well among the farmers and in the industrial and mining communities while in the conservative urban localities, where the president had hoped to carry all before him, Roosevelt sentiment was pronounced. Roosevelt managers made much of an incident involving the town of White House which gave the Colonel a big majority over Mr. Taft. Roosevelt supporters regarded this as an omen of good fortune.

In Adams county where hundreds of voters were disqualified a year ago because of election corruption, Roosevelt ran ahead of th ennaofgradtl[illegible]velt ran ahead of the national executive.

Senator Lafollette obtained his heaviest vote in the twenty first congressional district. In Fulton county, however, the senator got more votes than Mr. Taft.

Gov. Harmon has issued a statement saying that he will have at least forty of Ohio's 48 delegates in the Baltimore convention.

Followers of the Democratic governor were jubilant over his "vindication." They regarded the Harmon vote as a rebuke to Col. Wm. Jennings Bryan, who campaigned against Harmon through Ohio.

Woodrow Wilson carried some districts in Cincinnati but his victory bore no fruits for in certain of the districts where preference was expressed for him there were no Wilson men on the ballot.

U. S. MARINES START FOR CUBA TO QUELL RIOTS

Washington, May 23.—Five hundred marines are ordered to sail from the navy League Island navy yard, Philadelphia, on the Prairie today to join the force now at the U. S. Naval station at Gunnanamo, Cuba. The force is under the command of Col. Lincoln Karnamy, U. S. M. C.

The state department's action in asking that Marines be dispatched to Guantanamo today is believed here to be but the first move in a concerted program of intervention in Cuba—an intervention which practically would mean annexation—as it was stated at the close of the second military occupation of the island three years ago that "if American troops ever have to return to Cuba they would stay there."

Train Hits Man Asleep on Track

While sitting asleep on the Pennsylvania tracks near the Moore sheep barn north of this city Wednesday evening at 6 o'clock, William Lewis, 32, of Tuscarawas, was struck by the "nigger local" west bound and sustained a broken collar bone, two broken ribs and painful cuts and bruises about the head and legs.

He is supposed to have formerly been in the employ of the Pennsylvania lines, for an order on the company for $10 was found in one of his pockets.

After the accident the man was put aboard the train and was brought to this city, and Drs. Carr and Marshall were called to attend him. He was in a semi-conscious condition and was at once taken to the city hospital in Wolfe's ambulance.

Before the accident Lewis had been ordered from a local cafe. It is supposed that he had started to walke up the tracks, but becoming sleep and stupid from too much drink he had sat down to rest and had fallen asleep.

The man is reported as resting very comfortably today.

DOG WHICH BIT A MAN HAD RABBIES

State Board of Health Makes Discovery After Examination of the Animal's Head.

OTHER DOGS WERE BITTEN

Thomas Hackenbracht Is Taking Pasteur Treatment As Precaution and To Conform To Law

An examination of the head of the dog which bit Thomas Hackenbracht at his home in the northeastern part of the county a week ago, by the state board of health has revealed that the animal was suffering with rabies. Mr. Hackenbracht is now taking the Pasteur treatment and although so far he has shown no symptoms of being affected with the disease, he is not yet out of danger and the treatment is being continued.

Several dogs, known to have been bitten by the animal have been put to death. Some stock in the neighborhood, is thought to have been bitten also. The animals suspected are being kept under close surveillance.

Mr. Hackenbracht was standing in his dooryard when the dog, which had been acting strangely for several days, attacked him savagely. His arms and hands were lacerated by the mad animal's sharp teeth. He finally succeeded in driving it away.

Mr. Hackenbracht was hurried to the office of a physician where the wounds were canterized and every precaution taken against an infection of rabies.

The township trustees, Henderson and Treasure, thinking the dog might be afflicted with rabies, killed the animal, and at once sent the head to the state board of health department at Columbus for examination. The state officials made the examination and found that the head was affected with the disease.

As a matter of precaution and to conform to the law, the trustees suggested that Mr. Hackenbracht submit to treatment which he readily consented doing. He is now being treated under the direction of Dr. Kistler, the special remedy being supplied each day by the Pasteur Institute in Columbus.

It is believed that the prompt application of remedies will make Mr. Hackenbracht immune from any bad effects.

The wounds which he received are healing nicely.

ANDY SAYS IT'S PUNK

New York, May 23—The contest being waged between Col. Theodore Roosevelt and President Taft was today declared by Andrew Carnegie to be "humiliating," as he sailed for Europe.

"The situation is humiliating, but then I never despair of the republic," he said. "It bears a charmed life and no doubt will live through this situation."

THIS LOOKS LIKE THE BOARD OF COMMISSIONERS OF THIS COUNTY TO BE ELECTED NEXT FALL

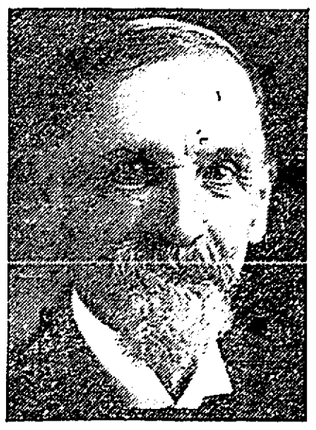

W. H. CRAWFORD

JAY ABBOTT

L. B. REISS

Here are the three men nominated by the Republican party at Tuesday's primary election for members of the board of county commissioners. They are all clean-cut, earnest and honest men, who stand well among their neighbors. They can be entrusted with the affairs of the county. There is a strong and general sentiment that Coshocton county ought to have a Republican board of commissiners, a board that has been almost exclusively democratic for years. Here is a good trio to elect; they will get every Republican vote in the county and scores and scores of democratic votes.

NEWSPAPER ARCHIVE®
NEWSPAPER ARCHIVE®

SUCCESS OR FAILURE

J. J. Hill says, "If you want to know whether you are destined to be a success or failure in Life you can easily find out. The test is simple and infallible — ARE YOU ABLE TO SAVE MONEY?"

One may be ever so thrifty and succeed in saving, but if his money is not in the keeping of a strong and safe bank, he is in danger of losing it.

Let this bank be YOUR bank. Interest on saving deposits compounded.

Coshocton National Bank

M. Q. Baker, President. W R Pomerene, Vice President
T L. Montgomery, Cashier Robt. Q Baker, Asst. Cashier.

Cranks Auto as Clutch is Set and is Injured

John Ballard, one of the proprietors of the Coshocton Automobile Co, at the corner of Walnut and Fifth sts, was seriously injured Wednesday evening at 5 30 while he was cranking one of the machines in the garage. The gasoline throttle on the car was wide open and the emergency brake was not set. When Ballard turned the engine over the car gave a lurch and started moving In attempting to escape from in front of the moving machine Ballard ran into another car and was pinned up against it by the car in motion.

The moving automobile struck the unfortunate fellow in the waist and groins and pinned him tightly against the other car. Melville Lowe, seeing his partner's predicament, rushed to his assistance as soon as he could and rescued him from between the two machines

Drs Carr and Shaw were called and the injured man was taken to his room in the Schaich flats It was at first feared that aBllard had sustained internal injuries, but a thorough examination held Thursday morning failed to reveal any and Dr. Carr stated that he did not think that the young fellow was suffering from any serious hurts Ballard rested easily Wednesday night and seems to be doing very well today.

BOYS ARE THREATENED WITH ARREST

A couple of lads who stole a slate ripper last Saturday have a white elephant on their hands. They stole it from the German Evangelical church, where R. H. Ringer had been working on the roof. Later they tried to sell it to Louis Robertson, who became suspicious when he saw the name of Fred Landerman on it. Ringer having bought Landerman's shop and tool The boys are known and are likely to be arrested unless the tool is returned to the tin shop back of the Park hotel

Hood's Sarsaparilla

Cures all blood humors, all eruptions, clears the complexion, creates an appetite, aids digestion, relieves that tired feeling, gives vigor and vim.

Get it today in usual liquid form or chocolated tablets called **Sarsatabs.**

WARSAW CLASS HAS A BANQUET

The Alumni association of the Warsaw high school held a banquet and reception for the members of this year: graduating class in the G A. R hall in Warsaw Wednesday evening The members of the class of 1912 were the guests of honor A delicious banquet was served and a list of toasts was enjoyed after the banquet Fifty members of the association and their guests were present.

HORSE RUNS INTO HARROW

A horse which Dr. Michaels, of Freeme, was driving to a harrow Wednesday afternoon ran away and did considerable damage to itself and the harrow before it stopped of its own accord

The animal became frightened while Mr. Michaels was harrowing his garden and jumped over a stone wall and ran a quarter of a mile before stopping

54 LICENSES ARE GRANTED COSHOCTON AUTO OWNERS

Over One Hundred Machines Licensed Here Since Jan. 1.

Forty-four state licenses were granted Coshocton county auto owners during April; a total up to May 1 for the year of more than one hundred Here are the names of April tag holders, together with number of license and make of car:

No 25225, Alva Knoff, Maxwell.
25226, T. L. Montgomery, Hudson
25469, De Tamble Sales Co
26246, A. R. Vinsel, Conesville, Westcott.
26763, Adam Strome, Warsaw, Oakland
26764, J. L. Beck, Warsaw, Oakland
27057, C W. St Clair, Flanders
27058, R. F. Timmons, National.
27173, Mrs. I. B Pope, Speedwell.
27174, C. F. Gosser, Peerless.
27175, J D. Hornbarger, Warsaw, Ford.
27176, O. J. Foster, Warsaw, Ford.
27420, Coshocton Auto Co.
27911, Martin Duling, Plainfield, Winton.
28166, Gustav Arnold, Cadillac.
28502, Theo. S Ward, Ford
29605, H. M. Ewing, Chalmers
29606, Florenz Sherbe, Layland, Maxwell
29607, P. M. Moore, Warsaw, Brusa
29608, Stephen Ensley, Warsaw, Brush
29609, T. J. Sharpless, Warsaw, Metz
29610, M. B. Little, Nellie Ford
30272, C. M. Hay, Regal
30599, Dr. L C McCurdy, Ford.
30600, Fred Herbert, jr., Ford.
30601, B. C. Senter, Overland.
30602, Norman Taylor, Warsaw, Ford
30603, O. L. Clark, Ford
30604, C. W. Gaskill, Plainfield, Ford
30605, Adam Alleshouse, Brush.
30853, Ira Hoagland, Buick.
30854, G. W. Whittemore, Keene, Flanders.
30855, J. W. Shaw, Maxwell.
30856, Jno. A. Siegrist, Maxwell.
30857, D. G. Williams, Maxwell
30858, C. Ringer, Columbus.
30859, Chas. Weaver, E. M. F.
30860, Henry Rehard, West Lafayette.
30861, Chas. Carpenter, Ford.
30862, J. M. Lawyer, Isleta, Ford.
30863, T. W. Lear, Ford.
30864, John Kohn, Warsaw, E M F.
31358, H. S. Miller, Walhonding, Buick
31359, T. S Sharpless, Warsaw, Maxwell.

MOHAWK VILLAGE

MOHAWK VILLAGE, May 23.—Decoration day is to be appropriately observed at Mohawk. After the graves of deceased soldiers have been strewn with flowers the assembly will repair to the M. E. church, near by, and beside other exercises fitting the occasion Rev. P S Neldon and Prof. Geo Garrison will deliver addresses It is also expected that Rev. T. W. Cornell will be with us

Rev T. W Cornell of Pleasant Valley came up Saturday and spent Sunday at Mohawk and Wilson Chapel. His presence in the Mohawk M E church and his sermon gave the people much pleasure and spiritual uplift He also addressed the Epworth league Sunday night He has much sympathy, in his recent sad bereavement, among the people of Mohawk whose pastor he was two years ago.

The Mohawk grange degree team were very generously banqueted by the Walhonding grange aSturday evening.

R. H Moore purchased a spraying machine with gasoline motor and with the help of A. D Freese has spent several days spraying his large orchards He has had his residence burnished up with a new coat of paint

These are busy days with the farmers, plowing harrowing and planting The clicking of the corn planters is the sound that greets the ear of the anxious farmer.

See funny Johnie Bunny at The Pastime tonight.

Nicholas' New Commission.

The new jury commission who will choose the names for the jury wheel at the court house, announced Wednesday evening, is composed of Harvey Sicker, Robert Mizer, George Gray and George Sykes

FIND BIG SNAKE CURLED ON PORCH

A large snake measuring seven feet in length was killed by Russell Milligan on the front porch of his home at the corner of South Sixth and Pine streets Wednesday night The reptile was lying curled up in the porch swing and was not noticed by Milligan until he was about ready to step into the house. All that could be seen was a large black coil snake was dealt a vicious blow and was killed

Phone your news to the Age

HOOK GOING GOOD UP IN MICHIGAN

Ernest Hook, the local boy pitching for the Battle Creek team of the Southern Michigan league is going at a good gait and promises to be one of the stars of the league this season.

In the game against Adrian Monday Hook pitched for his team and defeated his opponents by the score of 14 to 1. Eight hits were made off Hook's delivery. Besides pitching a wonderful game the local boy secured two hits and made one run.

ORIOLES PLAY HERE SATURDAY

The Orioles baseball team will play the fast Canal Lewisville team at the fair grounds Saturday afternoon. The Orioles have an exceptionall strong lineup this year and are confident of winning their first game of the season.

Worry is caused by sick, weak, poorly nourished nerves, run down condition of the system. The body is a net work of nerves, nothing nourishes, strengthens, quiets and soothes them like Hollister's Rocky Mountain Tea Nature's own nerve and blood remedy

C. E. Anderson.

K. C.S AND K. P'S BOWL TONIGHT

This evening at the Corder & Wisenburg bowling alleys a bowling contest will be pulled off that will rival any of the season in interest. The K of C. team will meet the K of P team in a match of three games and there promises to be some fur flying before the contest is ended.

Bingo! Bing!! Corn's Gone!

Wear Smaller Shoes, Larger Smiles

Let every corn victim rejoice! Wonderful 'Bingo' stops severest corn pains at once! Just paint the corn—a second's time — say "bingo" — pain's gone! Greatest invention for foot growths since Adam.

Means riddance to worst corns, callouses, bunions that ever grew on human feet Not partial riddance—whole plagued thing goes! every time!

"Bingo" enables lots of folks to wear size smaller shoes—size larger smiles. Makes foot smooth as a whistle—shoe slips on so easily, painlessly, you forget you ever had foot trouble

"Gingo" shrinks the corn, loosens it—down to the root's end out it comes—just like that! Doesn't hurt healthy tissue. Bingo's as different from usual "corn cures" as night from day. Get it and see.

Costs 25c—worth more. At druggists, or sent direct by Dennison Pharmacal Co., 111 No Dearborn St. Chicago Ill. Sold in this city by Siegrist & Williams, Main street.

Coshocton County History Coupon

Six of these of consecutive dates, and 50 cents, will get you a One Dollar Centennial History of Coshocton county, magnificently illustrated, written by Judge Nicholas. Only a few of them. First come, first served. Worthy of a place in every home in the county.

Thursday, May 23, 1912

NO ONE STRONGER THAN HIS STOMACH.

The celebrated Dr. Abernethy of London was firmly of the opinion that disorders of the stomach were the most prolific source of human ailments in general. A recent medical writer says: "every feeling, emotion and affection reports at the stomach (through the system of nerves) and the stomach is affected accordingly. It is the vital center of the body * * * *." He continues, "so we may be said to live (*through*) the stomach." He goes on to show that the stomach is the vital center of the body. For weak stomachs and the consequent indigestion or dyspepsia, and the multitude of various diseases which result therefrom, no medicine can be better suited as a curative agent than

Dr. Pierce's Golden Medical Discovery.

MRS. MURKEN.

"Several months ago I suffered from a severe pain right under the breast-bone," writes MRS. G. M. MURKEN, of Corona, Calif. "Had suffered from it, off and on, for several years. I also suffered from heart-burn, did not know what was the matter with me. I tried several medicines but they did me no good. Finally, I was told it was my liver. I did not dare to eat as it made me worse. Whenever I swallowed anything it seemed that I would faint—it hurt so. I grew very thin and weak from not eating. Was told to take Dr. Pierce's Golden Medical Discovery. I took five bottles of it, and could feel myself getting better from the first dose. I could eat a little without pain and grew strong fast. To-day I am strong and well and can do a big day's work with ease. Can eat everything and have put on flesh wonderfully. I will say to all sufferers write to Dr. Pierce. He has my undying gratitude."

Harris Straws

"The choice of the town"

HARRIS STRAW HATS appeal especially to those men who are particular about their appearance. There is a width of brim and height of crown that is exactly right for each individual man and HARRIS' have just that hat.

Hawes' Sennit, $3.00

Hawes' Splits, $3.00

Sennits $2.00

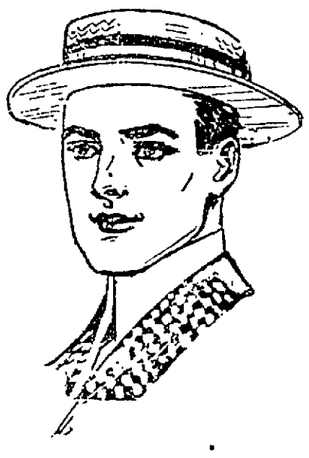

Split Straws $2.00

Pencil Curl Japs, $2.00

Panamas $5 and $6

Hawes' Hats are pre-eminently correct in style, proportions of crown and brim and "balance." $3.00

"HARRIS" STRAW HATS achieve the pinnacle of style and value at $2.00.

HATTER-HARRIS-TAILOR

433 Main Street

Breakfast Agree?

Danger lurks in rich foods and those who are building for good health do well to avoid them.

A simple, nourishing food is found in

Post Tavern Special

It is made of the best parts of the food grains, wheat, corn and rice, in which Nature has placed delicate flavor and rich, wholesome nourishment.

To be cooked as a porridge and served hot with cream or milk and sugar.

Sold by grocers in 15c packages.

Made by Postum Cereal Co., Ltd., Pure Food Factories Battle Creek, Michigan

Painting Season is Here

and quality counts when spending money for paint.

We have the quality line of paints and varnishes, lead and oils and this quality is what increases our business from year to year.

We have a paint for every purpose; tell us the use you have for it and we will furnish the proper goods.

For prompt service call No. 450.

The CoshoctonHardware Co.

SPECIAL

Store Wiring

OFFER

We have a special low price store wiring proposition that will be in effect during the month of May.

A brilliantly lighted storeroom increases business. It attracts customers and makes them more satisfied with their purchases. Our wiremen are the most skilled men we can employ. They use the best material only, and their work is done to comply with the most stringent inspection rules.

They are neat, fast workmen. Call 147 Bell, or 246 Citizens' phone and have free estimate made of the cost of wiring your storeroom and the lighting of same. It imposes no obligation upon you

The Coshocton Light and Heating Co.

432 Main Street. THE LIGHT FRONT

INVESTIGATE THE DE TAMBLE AND KRIT CARS

DE TAMBLE SALES CO.

107 111 N. 2d St Bell phone 885

Commencement 1912

Popular and Attractive Gift Books

Complete line at

C. E. ANDERSON'S

Drug Book and Wall Paper Store.

404 Main St Coshocton, O.

MONEY TO LOAN

$5.00 to $50.00

If you have household goods, piano, horses, wagons, fixtures or other personal property, we can make you a loan.

72 cents is the weekly payment on a $30 loan for 50 weeks. Other amounts at the same proportion

Write or phone us today and our agent will call and explain how we loan money privately, at low rates on easy payment.

Our agent is in Coshocton every Thursday

Fill out blank below.

Name .....
Address .....
Am't Wanted .....

OHIO LOAN CO.
212 Masonic Temple,
Zanesville, O.
Bell phone 1023 Ind phone 323

LAWYER'S HISTORY OF OHIO COUPON

Thursday, May 23, 1912

READ FULL PARTICULARS BELOW

Six coupons of consecutive dates constitute a set. Dates need not be all of one week but may jump from Saturday to Monday.

Cut out the above coupon with five others of consecutive dates and present them to the office of The Daily Age with the specified expense bonus (which covers the cost of packing, express from factory, checking, clerk hire and other necessary expenses, and receive your choice of the new handsome Library Edition of Lawyer's History of Ohio, bound in Turkey Red Library Buckram, Stamped in Gold on back and side, beautiful, strong, durable; high grade printing on high grade paper; 400 pages, profusely illustrated; includes new 1912 County Map of Ohio in colors—book complete easily worth $4 48 Six consecutive coupons and 98c.

During the month of May we give absolutely FREE **A $3.50 Gas Iron** and all attachments with the purchase of any Gas Range in our store **The Gas Co.**

NEWSPAPER ARCHIVE®

Do you suppose for a minute he'd be the clever player he is; strong batter, a leading 1st baseman if he didn't keep in the pink of condition? He

Drinks

Coca-Cola

because it helps—one glass quenches the thirst, relieves fatigue of brain and body, refreshes—and has no come back.

Delicious—Refreshing
Thirst-Quenching

Demand the Genuine—Refuse Substitutes

THE COCA-COLA CO.
ATLANTA, GA.

Free
Our new booklet, telling of Coca-Cola vindication at Chattanooga for the asking.

Whenever you see an Arrow think of Coca-Cola.

New York Racket Store

PARASOLS

Our complete line of ladies' and children's parasols is now ready for your inspection. Our line this season is much more complete than any we have ever handled before.

You must have a parasol. Why not look them over. Priced from 25c to $3.00.

MEN'S SUMMER UNDERWEAR

To those who are in want of anything in the line of Gent's Underwear we can take care of your every want.

Men's Porous Knit Garments 25c
Men's Balbrigan Single Garments 25c
50c Men's Balbrigan Single Garments 39c
$1.00 Men's Balbrigan Union Suits 50c
Men's Porous Knit Union Suits 50c

HOT WEATHER NECESSITIES

As the warm weather appears to have arrived we wish to call your attention to the list below and we believe we can save you money on these articles.

HAMMOCKS

You will find in this line something to suit your fancy as we have them in all prices and colors.

89c to $4.50

PORCH SWINGS

Made of Oak, finished Mission
$3.50, $4.00, $4.50, $5.00

CROQUET SETS

4 ball sets 70c
6 ball sets 89c
8 ball sets 98c
8 ball sets $1.25
4 ball professional $1.50
6 ball professional $1.98

LAWN MOWERS

$3.25 16-in. cut $2.98
$4.00 16-in. cut $3.45
$4.50 16-in. cut $4.00

SCREEN DOORS

Common doors complete .. 98c
Fancy Doors, complete $1.29, $1.49, $1.69

FLAGS

EVERYTHING FOR DECORATION DAY

Trade at The New York Racket Store and get your mony's worth.

J. B. RENFREW & BRO.

We are always up-to-the-minute with an up-to-date showing of

Watches, Diamonds and Jewelry

MOORE & MEADE

Columbia Grafonolas,
Victor Victrolas,
Eastman Kodaks.

"WHAT MOORE & MEADE SAY IS SO"

JANGLES ALONG LIKE A LURID PAST MISDEED

That One-Term Resolution on Judgeship Cause of the Real War of 1912

Now that the primaries are over, the real fight centers in the judicial convention to be held in this city June 11, to select a democratic nominee for common pleas judge. It is understood Judge Nicholas has hied himself to Wayne county to look after fences there, and that no grass will grow under his feet in the interim. He expresses his confidence in his re-nomination.

His most active opponent is Atty. Hanna of Holmes county. Hanna uses the resolution passed at the convention that nominated Judge Weygandt, in his plea with Wayne county voters, as attested by the following clipped from the announcement column of the Wooster Democrat:

To the Democracy of Wayne county, Ohio:

In pursuance to the following resolution adopted by the last Common Pleas Judicial convention, held at Coshocton, Ohio, to-wit:

"Resolved, That, whereas the term of common pleas judge has been extended to six years and the salary increased, it is the sense of this convention that but one term should be held by any judge."

I announce my name as a candidate for the office of judge of the court of common pleas for the third sub-division of the 6th judicial district of Ohio, subject to the decision of the Common Pleas Judicial convention to be held at Coshocton, Ohio June 11, 1912.

W. S. HANNA.

Here is the way the situation is sized up by the Wooster Republican, the article being clipped from the Millersburg Republican by which it was reprinted:

The Wooster Daily Republican of last Thursday says:

"Practically every Democratic attorney in Wooster, with the possible exception of one or two, is for the nominatin f W. S. Hanna, f Holmes county, to the common pleas judgeship, to succeed Mon. S. H. Nicholas. The nomination will be held June 11, at Coshocton.

The Republicans have endeavored for several days, to obtain an expression of the attorneys on the subject. It seems that some of them are afraid they might offend Judge Nicholas, and for that reason they hesitate to come out openly against him. Privately nearly all of them say they are for Hanna.

Hanna has put his hat right into the ring, up here. He quotes the resolution put through the convention nominating Judge Weygandt which says one term is enough, and says his hat is nailed down waiting for all comers.

Next to the presidential nomination the fight for common pleas judgship apepars to be one of the big noises, hereabouts. Hanna men say they have Nicholas beat to a frazzle.

Messrs Merrill and Pomerene were up from Coshocton county Thursday in the interest of Judge Nicholas.

From the way it looks at present, it appears as if Nicholas has not a show in the world for the nomination. Holmes county will be solid for Hanna, and Wayne county will practically be solid against Nicholas, and either for Hunt of Coshocton or Hanna of Holmes, with the probabilities that Wayne will favor Hanna."

A Five-Cent Washwoman

In Evanston, Illinois, washwomen get from $2 to $2.50 per day, and carfare to and from work. Five years ago they got $1.50, a day. Naturally wash day is an expensive day there. But now women everywhere are learning of a wash-day worker that only costs a nickel. Easy Task laundry soap does half the work all by itself, saves money, saves time, saves fuel, saves health and saves clothing. Many women say it solves the servant problem.

MUMPS PROVE TO BE ABCESS

Miss Flo Van Kennel, of Blissfield, was taken to a Columbus hospital Tuesday night to be operated upon for an abscess of the head. It was at first thought that the girl was suffering from the mumps. Her condition for the past few days has been serious.

DEAFNESS CANNOT BE CURED by local applications, as they cannot reach the diseased portion of the ear. There is only one way to cure deafness, and that is by constitutional remedies. Deafness is caused by an inflamed condition of the mucous lining of the Eustachian Tube. When this tube is inflamed you have a rumbling sound or imperfect hearing, and when it is entirely closed, Deafness is the result, and unless the inflammation can be taken out and this tube restored to its normal condition, hearing will be destroyed forever; nine cases out of ten are caused by Catarrh, which is nothing but an inflamed condition of the mucous surfaces.

We will give One Hundred Dollars for any case of Deafness (caused by catarrh) that cannot be cured by Hall's Catarrh Cure. Send for circulars free.

F. J. Cheney & Co., Toledo, O.

Sold by Druggists, 75c.

Take Hall's Family Pills for Constipation.

WANTED — Girls, to operate sewing machines, making cloth gloves. Pleasant work, steady employment. The Coshocton Glove Company.

Baby's Voice

Every woman's heart responds to the charm and sweetness of a baby's voice, because nature intended her for motherhood. But even the loving nature of a mother shrinks from the ordeal because such a time is usually a period of suffering and danger. Women who use Mother's Friend are saved much discomfort and suffering, and their systems, being thoroughly prepared by this great remedy, are in a healthy condition to meet the time with the least possible suffering and danger. Mother's Friend is recommended only for the relief and comfort of expectant mothers; it is in no sense a remedy for various ills, but its many years of success, and the thousands of endorsements received from women who have used it are a guarantee of the benefit to be derived from its use. This remedy does not accomplish wonders but simply assists nature to perfect its work. Mother's Friend allays nausea, prevents caking of the breasts, and in every way contributes to strong, healthy motherhood. Mother's Friend is sold at drug stores. Write for our free book for expectant mothers.

Mother's Friend

BRADFIELD REGULATOR CO., Atlanta, Ga.

COMMENCEMENT HELD WEDNESDAY

The commencement exercises of the eighth grade of the West Lafayette school were held Wednesday night in the town hall in that place. The members of the class gave a splendid program.

The commencement exercises of high school will be held Friday evening, May 24 at which time five young people will graduate.

Utahna Theatre

Is the Coolest place in the city. Try it and see. Excellent program for this evening.

MATINEE EVERY DAY

5 Cents

We Are Headquarters —For—

Children's Shoes

We are expert fitters of children's Shoes. Whatever is right in Footwear for children you will find in this store.

White, Tan and Black in Low Cuts and High Shoes. Prices at

50c, 75c, $1.00, $1.25, $1.50 and $2.00

Brendel Bros.

FITTERS OF FEET

Ladies' Linen Coats

ANOTHER item of Women's Wearing Apparel that comes in handy these warm days. We have Linen Coats for Dress Wear at **$2.98** These are very good values.

NOTICE TO LADY MOTORISTS: We have a Linen Duster that sells at $2.00 which is just the thing. Come in and see it.

THE GEM

Cheaper Transportation than horse, trolley or train—

The Brush Runabout

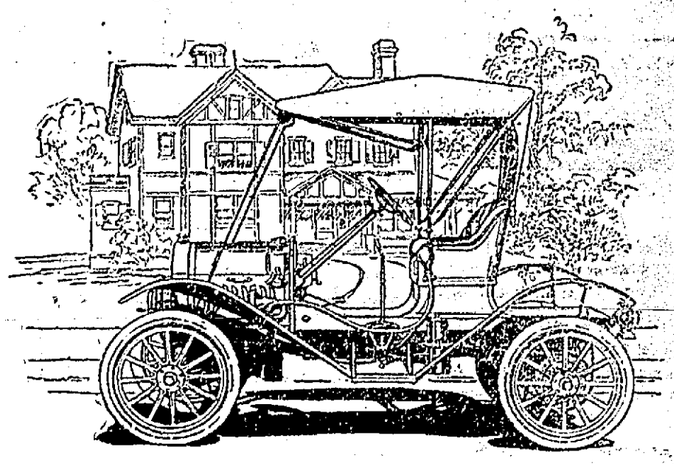

Fully equipped (F. O. B. Detroit) $450

A Brush Runabout covered 100 miles at a cost of only 39 cents in an economy contest among 109 Brush cars

The average cost of the 100 miles run by the other 108 cars was less than 66 cents. This contest was held in 109 cities, over all kinds of roads.

A Detroit Corporation has a **Brush** that has covered more than 21,000 miles and they say it is still as good as new. This **Brush** took the place of two horses and a buggy. It paid for itself in additional work in ten months' time.

A **Brush** owner in Nebraska climbs 50 hills a day—the **Brush** is equally efficient on hill or level—it will go 30 miles an hour—all the speed the average person needs.

A California R. F. D. Carrier drove his **Brush** 25,000 miles in two years—never missed a day in all that time—stopped and started the motor 118,000 times.

Facts like these prove the efficiency and reliability of the Brush

Regardless of its low price, it is a *real* automobile, made and guaranteed by the United States Motor Company, the largest manufacturers of automobiles in the world. The low price is made possible by the great economies in manufacturing, purchasing and distributing, effective in an organization of such size.

Countless **Brush** users have found this car more economical for daily use in their business than trolley, train or horse. Salesmen, physicians, storekeepers, insurance men—men whose success depends on their rapid and regular transportation from place to place—use the **Brush** and offer testimony to the increased efficiency it brings them.

Come and see the **Brush.** We will take you for a ride in it wherever your daily work takes you. We will prove its efficiency under exactly those conditions you meet every day. Let us make an appointment with you—or if that is not convenient right now, tell us to send you the **Brush** literature telling of the experiences of others. Write today.

United States Motor Company
(BRUSH DIVISION)
3 West 61st Street New York

Sold by
BAKER & JOHNSTON,
Coshocton, Ohio.

NEWSPAPER ARCHIVE® NEWSPAPER ARCHIVE®

THE DAILY AGE

Founded 1825

Published Every Evening Except Sunday by

THE AGE PUBLISHING COMPANY

Selby Building, Coshocton, O.

Entered at Postoffice at Coshocton as second class matter.

MEMBER OF OHIO SELECT LIST OF DAILY NEWSPAPERS

Representatives

ROBERT TOMES

116 Nassau St., New York City

ALLEN & WARD

30 N. Dearborn St., Chicago.

Both Phones No. 182.

Subscription Rates

By mail, 25 cents the month, 100 days $1.00; $3.00 the year; payable in advance. Paper discontinued when time expires without exception.

By carrier, 10 cents the week delivered to any part of Coshocton or Roscoe.

Subscribers will greatly facilitate th delivey of The Age by immediately reporting any irregularity to the circulation department.

The Daily Age's Circulation is certified by the Association of American Advertisers.

The United Publishers Association of New York City has investigated, and certifies to, the circulation of this publication. These facts have been established, and guaranteed to advertisers.

Arthur Koppell
President

CIVIC ECONOMY

The unofficial announcement gleaned by The Age yesterday that taxes in this city are going to be considerably lower this year than for the last few, is indeed welcome news. The public has become so accustomed to see prices and rates mount upward that it is hard to understand a decline. The other day a man showed us a small farm up one of the valleys that he had sold fifteen years ago for $800 and was satisfied with his deal; last year it sold for $2500; same land, same buildings, not in as good repair as fifteen years ago, and yet three times the price, and everybody satisfied. Our ideas have grown, and we submit generally to a gradual increase. A few years ago eggs were ten cents a dozen; they will never be that again; when they drop to 18 we are all tickled. Old tax rates look marvelously low to us now. The chamber of commerce of Cleveland has issued a warning to the public urging them to go slow about voting bond issues for this that and the other innovation, explaining that a city's credit can be taxed to the limit as well as an individual's, and that limit must be kept safe so that if necessity arises for the safeguarding of public life and health, it can be taken advantage of, rather than to spend money recklessly because the majority can vote for it and thus issue the bonds. If Coshocton's tax rate is to be decreased, it is proper that the people themselves should reap that advantage by keeping their money in their pockets rather than maintaining the old rate and spending the money. Some families have trouble getting along, and yet it is easily explained if one notes how they buy expensive canned goods, nurture every expensive taste, and fail to take care of what they have. Economy is a virtue to be proud of whether individual or civic.

MAKE US VOTE

The suggestion made by Walter Brown last winter as a delegate to the constitutional convention, that a person with the privilege of the ballot should be compelled to vote, is going to become a law someday. The present primary system makes such a move necessary. The trouble with the primary system as at present in vogue is that an active minority can saddle anything they want on a lethargic majority. To get a real and true expression of the people, compel every voter to vote. The registering system that is in vogue in the larger cities is a plan in that direction but not sufficiently binding. With a statute compelling all voters to vote, the primary system would become ideal. But we need protection against ourselves under the present scheme. Make it so the expression at the polls will indeed and in fact be the expression of the majority of the people. In this country we believe in majorities. We believe in minorities abiding by the decision of the majority. That is the only way we can have government and it is a pretty good way, everything considered. A rennovation of the primary system should be framed at an early date.

Walker & Lawrence
"A Good Place To Buy Good Shoes"
The Kyng B Baby Shoe
The Shoe with the smooth inside

PUTS KIDNEYS IN FINE SHAPE

Page & Lorenz Guarantee Thompson's Barosma for All Kidney, Liver and Bladder Ailments.

If you have Bright's disease, sciatica, rheumatism, lumbago, backache, dropsy, dizziness or palpitation, don't worry. One 50c bottle of Thompson's Barosma will prove to you that it is the best medicine on earth to dive poisonous secretions, including uric acid, from the kidneys.

It's a purely vegetable remedy, is Barosma, and contains no harmful drugs. It's aliquid preparation, assimilates immediately and acts on kidneys at once. As a kidney remedy, its equal has yet to be compounded, while for female ailments and for children unable to control the bladder during sleep, it has a remarkable record of cures. 50c and $1 a bottle.

Where constipation is present, be sure and ALSO use Thompson's Dandelion and Mandrake Pills. They are purely vegetable. 25 cents.

THE AWFUL FOURTH

Nearly 40,000 people have been maimed and killed in America by Fourth of July celebrations in the last nine years. Such statistics of frightful carnage make Coshocton thankful for her "sane Fourth" ordinance, which prohibits the sale or use of fireworks of any kind. Excellent as the measure is, we believe some steps should be taken for a public celebration with fireworks worth while, at public expense and handled by experienced men. The city of New York has a "safe and sane" Fourth ordinance and this year will have four hundred official public celebrations at an expense of about $100,000. That is better than permitting children and novices to handle the fireworks with the usual toll of death. Figures show in 1909, more than 5,700 people were killed on the Fourth; the next year only half that many; and last year only 1600. So as the plan for a sane Fourth spreads, the destruction of human life is materially lessened. Coshocton is in good company.

Every man mentioned for the presidency is a lawyer. Five of them have been successful at the bar and two have served notably as judges. Not one of the seven can be called a rich man, though all are well to do. Taft is 55 years old, Roosevelt 54, Lafollette 57, Harmon is the oldest 66—while Clark is 62, Wilson 56 and Underwood 50.

SAYS UNCLE HIRAM.

June may have her rose bushes, but May's locust trees are good enough for me.

See funny Johnie Bunny at The Pastime tonight.

Advertised Letters—May 20, '12

Mrs. Edward W. McDavitt
Mrs. Ezra Malleeh
Mrs. Lydia Morgan
Mrs. William Stewart
Miss Helen Young
James Burt
John W. Coleman
Jack Hagan
Floyd Howery
James S. Johnson
Sylvester Layman
Wes Layman
E. Levy
Wm. McKennie
Wm. M. McKee
H. K. Spangler.

There is nothing worse than an offensive breath; it come from a bad stomach, sluggish liver. Hollister's Rocky Mountain Tea removes the cause, cleans the stomach, stimulates the liver, sweetens and purifies the breath, makes you happy and free. Try it tonight. 35c, Tea or Tabs. C. E. Anderson.

Wm. Corder, Plumbing. Both phones.

The Commercial National Bank

1872 1912

An experience derived from forty years of service to the business interests of this community and the surrounding country is offered freely to those needing any banking facility.

Our officers are always glad to meet or correspond with parties seeking new banking service, or those desiring any information along that line.

Interest paid on time deposits

J. W. Cassingham, President
J. M. Saylone, Cashier
E. L. Lybarger, Vice Pres.
C. H. Magruder, Asst. Cashier

REPUBLICAN TICKET

For Representative
CLIFFORD R. BELL
For Probate Judge
FRANK ASHMAN
For Prosecuting Attorney
CHARLES WILLIAMS
For Sheriff
PAUL B. JOHNSTON
For Clerk of Courts
EDWARD C. COMPTON
For Auditor (short term)
LOUIS McCLAIN
For Auditor (long term)
CHARLES G. SMITH
For Treasurer
R. M. TEMPLE, Sr.
For Commissioners
JAY A. ABBOTT, W. H. CRAWFORD
L. B. REISS
For Surveyor
GEORGE B. AKEROYD
For Recorder
P. F. WALKER
For Coroner
DR. EDMUND CONE

SAGE OF THE AGE.

Cant help but wonder about New Jersey?

Harmon stock is on the boom.

Wonder what the Commoner will say?

Will the official vote change any thing?

Elder was quiet but he ran deep.

The Democratic candidates for treasurer ought to organize a picnic club.

Saturday will be THE busy day.

Bowling may be good exercise, but sleeping also has its virtues.

A few more warm days and you'll be cutting the grass.

The ice cream dealers are looking happier.

How'd you like Ichabod?

That was some picture.

Candidates may now rest a few minutes.

The big show comes later.

Age Want Ads Deliver the Goods

Everyone Should Dress Up Memorial Day

The Blue

Special values in Blue Serge Suits for the occasion

Light or medium weight, blue serge suits for men, young men and boys in coat and trousers of three pieces make ideal clothes for warm weather.

We show complete lines in two or three button garments as well as English and Norfolk models. The values we offer are far above the average — Self striped and pin stripe effects in many different patterns.

We can fit any man of any build in these suits, at

$9.95
$12.50
$15.00
$18.00

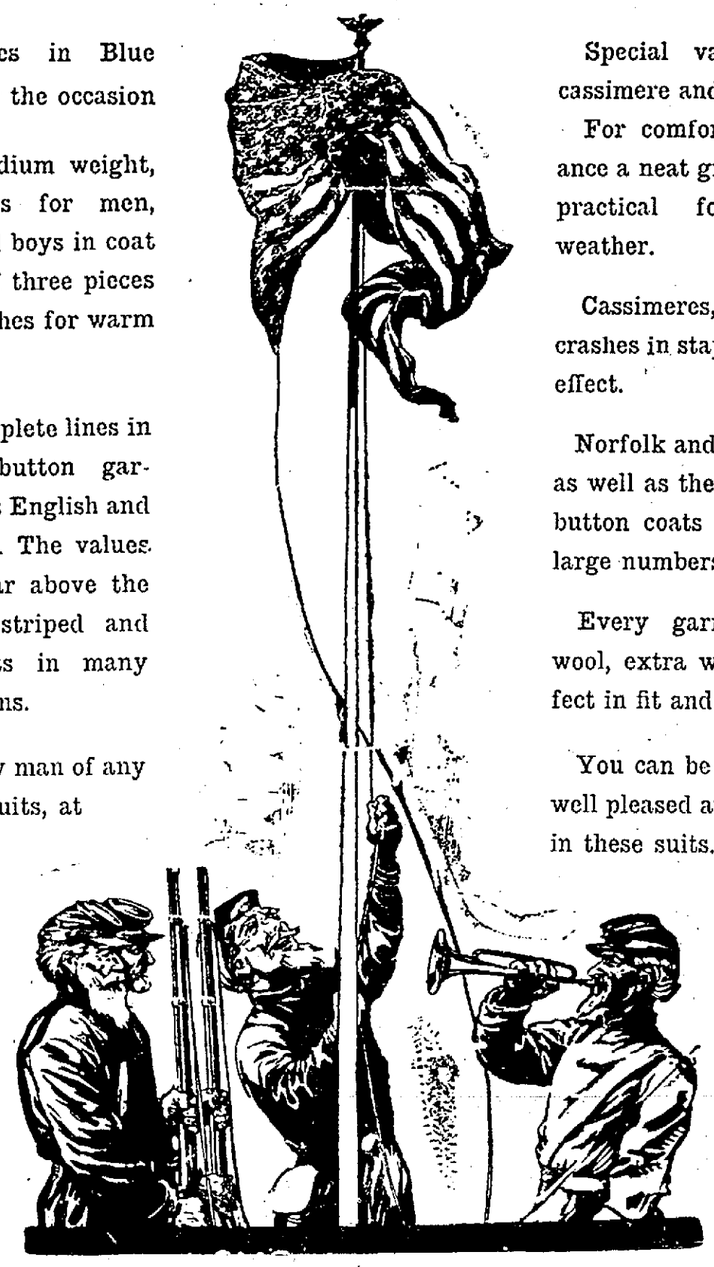

The Grey

Special values in grey cassimere and worsted suits.

For comfort and appearance a neat grey suit is very practical for this warm weather.

Cassimeres, worsteds and crashes in staple and novelty effect.

Norfolk and English styles as well as the two and three button coats are shown in large numbers.

Every garment is pure wool, extra well made, perfect in fit and finish.

You can be well dressed, well pleased and save money in these suits.

$9.95
$12.50
$15.00
$18.00

Come With the Crowds to The Busy Store.

The home of Good Clothing

THE BUCKEYE

Watch Us Grow

"EVENTUALLY YOUR CLOTHIERS"

Political Points

Coshocton democrats will be interested to know that Carl Schuler won the prosecutorship in Holmes county over C. R. Cary. It was a close and very bitter fight.

Over in Licking county there were 23 candidates on the democratic ticket for commissioner. When they waded through the ballot they finally found that Messrs. Dumm, Orr and Jones had won.

Wayne county papers say that attorneys there are a unit in favor of Hanna of Holmes for common pleas judge to succeed Judge Nicholas. Attorneys Merrell and Pomerene of Coshocton were in Wooster this week in NiNcholas' behalf. Wooster papers say Wayne county delegates to the judicial convention will be solidly against Nicholas, and either for Hunt of Coshocton or Hanna of Holmes.

LOANS on your personal note; easy payments; add. P. O. box 285, Coshocton

Horse Bolts.

A horse hitched to a wagon, the property of the Paradise Confectionery Co., started to run away Wednesday evening at the point where Main and Chestnut streets come together. The animal ran to a point on South Seventh street and stopped. The harness was slightly damaged and several ice cream cones were wasted.

See Pathe Weekly
Tonight at LUNA
and Anderson in a Western picture.
Coolest place in Town
5 Cents

EYE-STRAIN

Feel sleepy and drowsy soon after beginning to read, as if you MUST go to sleep? The reason is YOU NEED GLASSES. Your eyes are STRAINED. Have your eyes properly fitted with glasses and this annoyance will cease at once.

Come to us and you will be PERFECTLY fitted. Our method of eye-testing is scientifically exact.

BURNS EYE SIGHT SPECIALIST
BURNS BLOCK,
Main and Fourth Streets

BUY YOUR WHITE FOOTWEAR NOW

EXTRA LOW PRICES PREVAIL AT CANTWELL'S

This Morning Marks the Start of Our Reduced Price Sale of White Footwear for the Entire Family.

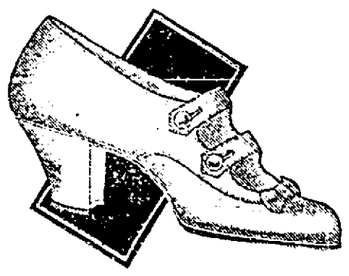

Women's white canvas boots, glass buttons, are excellent bargains at $1.50

We have 200 pairs of white canvas two-strap pumps for women, in all sizes, $2 $1.50 and..... $1.25

Women's white buck pumps, flat ribbon bows. You pay more elsewhere.....$1.99

White buck boots for women, 16-button heighth, regular $1.00 and $1.50 values, now $3.75

CANVAS BOOTS FOR GIRLS	TWO STRAP SLIPPERS	NU-BUCK BOOTS FOR CHILDREN	WHITE DUCK OXFORDS
11 1-2 to 2 . $1.50 to $1.75 8 1-2 to 11 . $1.25 to $1.50 5 to 8 .... $1.00 to $1.35	For Infants' ..... 60c Roman Sandles for Infants, 2 to 5 .... 25c	11 1-2 to 2 ..... $2.00 8 1-2 to 11 ..... $1.75 5 to 8 ..... $1.50	For Men, new high toe, now $1.75

We have many other bargains that will be appreciated by our thrifty patrons. Come early while your style and size are here.

White canvas cleaner 4c.

THE CANTWELL SHOE COMPANY

WHERE QUALITY COUNTS.

See our Windows

NewspaperARCHIVE®

Of Interest to Women

Society — MISS KATHERINE TEMPLE, Society Editor — Clubs

Will Move Into Seventh-st. Property.

Melville McKinley, secretary of the Glove Co., has leased the Mrs. I. B. Pope residence on Seventh street, between Main and Chestnut, formerly occupied by Franklin Thomas, and will occupy it about the first of June. He will remove his present home on South Fifth street.

Graduating Class Have Pictures Taken.

Ten girls and boys, all members of the graduating class of the Warsaw high school are spending the day in the city and this morning had a class picture taken at the A. E. Riley art gallery.

Enjoy Trip to Newcomerstown.

Miss Anna Louise Shepler, Miss Ruth Coe, Miss Mary Gamble, Miss Gertrude Brown, and Messrs. Bently Pope, Fred Compton, A. O. Price and Ed Davis enjoyed an automobile trip to Newcomerstown last night. They stopped in the village long enough to have some light refreshments and made the return trip by moonlight.

Are Shopping Here Today.

Mrs. Den Taylor and daughter Minerva of Warsaw are spending the day in the city shopping

Entertains for Sister.

A delightful time was enjoyed by a number of ladies Wednesday evening as guests of Mrs. J. W. Shaw at her apartments in the Frew building when she entertained complimentary to her sister Miss Mildred Ogan of Ottawa The time was spent at several games of auction bridge after which a delicious collation was served Those enjoying the affair were Mrs. Brennan of Cambridge, guest of her sister Mrs. Elza DeHart, Mrs. B F Cotter, Mrs. Merle Vail, Mrs. Ralph Arnold, Mrs. Carl Herbig, Mrs. C. M. Hay, Mrs Holderman, Mrs DeHart, Miss Nellie Hay, Miss Helen Brown, and Miss Jean Brown.

Will Visit in South.

Miss Anna Louise Shepler expects to leave Monday for Winchester, Va., to attend the commencement festivities of Ft. Loudn Seminary where she formerly attended school. From there she will go to Front Royal, Va., to be the guest for a month of Miss Madolin Johnson, a former classmate of Miss Shepler's who has visited her here on several occasions.

Humane Society Will Meet.

There will be a meeting of the Humane society held in the library Friday night at 7:30. It is important that every member be present

Are Guests at Standen Hotel.

Mr and Mrs E S Leonard of Detroit, Mich., are stopping for a few days at the Standen hotel. Mr Leonard is a salesman for the American Art works and both he and Mrs Leonard have many friends in Coshocton

Returns to Tyrone.

Mrs. J K Cass who has been the guest of her brother Chas Anderson and family of Fourth street has gone to Pittsburg where she will visit for a few days before going to her home in Tyrone, Pa

Is Guest of Father.

C. B Wisenburg of Cleveland is a guest at the home of his father Hiram Wisenburg on Sixth street

Attended Alumni Banquet at Warsaw.

Miss Margaret Fisher of the Carhart & Shaw millinery store went to Warsaw Wednesday evening where she attended the alumni banquet She returned to Coshocton this morning and was accompanied by her sister Miss Lena Fisher who will remain for a visit of several days here.

Are Visitors at Gosser Home.

Mrs. C O Banks and children Elizabeth and Virginia of Mourovia, Calif., are guests at the home of Mrs. Banks' sister Mrs. Clarence Gosser on South Fourth street.

Executive Board of Federation Meet.

There will be a meeting of the executive board of the City Federation of Woman's Clubs held in the library Friday afternoon at 3:30.

Postpone Picnic.

The picnic which the Busy Bees Missionary society was to have held Friday night at the home of Mrs. Geo Eastlake has been postponed until Monday night, on account of its interference with the teachers picnic.

Guests at Danison Home.

Mr. and Mrs Fred Danison of No. Eighth street have as their guests Mr. and Mrs. Geo. Riggs and family and Mr. and Mrs. Coleman Riggs of StS. Marys, W. Va. Mr and Mrs. Coleman Riggs are a bride and groom of recent date and are stopping here on their wedding trip.

Wedded Today

The village of Bakersville, just west of this city, today witnessed an event of unusual social interest to its people At high noon and at the home of ex-Postmaster Stephon, the wedding ceremonies which united Miss Mildred, the accomplished daughter of Mr and Mrs. Stephon, to Mr Orbe Draher occurred, the Rev. Mr. Ritchie tied the knot in the presence of the immediate relatives of the bride and groom. In addition to these, Miss Helen Bender of Canal Dover, Miss Hazel Merchant of Carrolton, and Miss Nellie Underwood of Coshocton, girlhood chums of the pretty bride, present by special invitation.

The ceremony was elaborate and included flowers and music and an elegant wedding breakfast. Little Miss Dorothy Swigert, niece of the bride, acted as flower girl

Shortly after the breakfast, Mr. and Mrs. Draher were driven to Newcomerstown in the E. D. Swigert automobile and were taken to the Thos Norman property on Neighbor-st. which has been charmingly fitted up as a home for the wedded pair

The happy wedding of these worthy young people is the culmination of a romance which started in childhood In the village school they came together daily in the same classes. When a little older, they were baptised into the same church and worshipped at the common altar Together they sang in the same choir, and now hand in hand they will continue life's journey to its latest day. —Newcomerstown Index.

Woman's Relief Corps Meets.

The Woman's Relief Corps will meet in regular session in the G A. R hall on Friday night at 7:30. It is urgently requested that every member interested be present as preparations are to be made for Decoration Day and Memorial Sunday

Country Club Opening Today.

The Country club has never looked more picturesque and inviting than this afternoon in honor of its fourth annual opening The natural beauty of the club house has been enhanced by decorations which it is said have never been surpassed. The color scheme of green and white, the club colors, together with the national colors has been carried out throughout Dogwood blossoms, bridal wreath, asparagus and ferns are used in artistic profusion through the house and on the veranda with here and there festoons of small flags and two large flags floating from the pillars of the verenda.

About one hundred and fifty ladies and children are enjoying the afternoon there, some with their needles and others at cards On the golf course the men are vieing with each other for honors of the game

This evening the men of the club will join their families and an elaborate supper will be served after which the evening will be given over to cards and various other games

Mrs W H Compton and her efficient corps of assistants are receiving many compliments upon the success of the affair and praise is also due J W Rice of the Fountain dry goods store who assisted in the decoration

"A Prairie on Fire"

— AT THE —

MYSTIC TO-NIGHT

"ROLLICKING RED'S BIG LARK"

BABY'S ADVENTURES"

5c American Money 5c

AUTO LIVERY

Bell 124. Cit. 193

Handsome, Stylish Equipages

COSHOCTON AUTO CO.

BLOCK JUST MISSES KAISER

Hamburg, Ger., May 23.—Emperor William had a narrow escape from death or serious injury today during the christening of the new Hamburg-American liner Imperator. As the emperor and a party of distinguished guests were leaving the dock in a motor launch a block of wood fell from the roof of the pier building missing the kaiser's head by only a few inches

The Imperator is the largest German ship and is surpassed in size only by the Cunard liner Aquitania which is now under course of construction The Imperator is 900 feet long and will of 50,000 tons register long.

Just as the big ship was sliding off the ways the block of wood fell from her side within a few inches of where the kaiser stood A shout of warning went up as the wood fell, but it all happened so quickly that the kaiser did not have time to avert the danger.

When the block had fallen near him, the kaiser smiled, turned about and gave a playful kick The empress, who was near him, turned pale and seemed almost on the verge of a collapse as she realized that death had menaced her husband.

HUFFMAN JURY IS STILL OUT

Columbus, O., May 23.—The jury in the bribery case of Senator Isaac E Huffman was still out this morning and apparently unable to reach a verdict. Clark Andrews, one of the jurors who was suddenly taken ill last night, was able to resume deliberations today. It is believed that the jury has found itself hopelessly divided over the reliability of the dictaphone evidence and the veracity of Detective Frank Harrison Smiley, who swore that he had paid the actual bribe of $200 to Senator Huffman in connection with insurance legislation.

NOTICE!

Unpaid water rent is now delinquent and unless paid on or before Saturday night, May 25, water will be shut off without further notice.

A. M. Fisher, Supt.

Preached While He Slept.

Very curious was the case of Simeon Watson a hard-working, industrious Englisnman, aged about 39, of athletic habits and active temperament, who, about 1826, began preaching in his sleep. His trance or sleeping fit invariably lasted as long as the ordinary nonconformist service, which he was in the habit of attending. The attacks became more frequent as time went on, and he would go through the whole of the ordinary chapel service, praying, reading the bible and preaching.

SPECIAL SALE SATURDAY OF

Children's Wash Dresses

$1.00 Values at 59c

$1.25 Values at 89c

Here's another very convincing demonstration of our great unequalled buying and selling power and as usual you get the "big end" of the good fortune.

Through our well-known ability to use large quantities of good merchandise, we secured from a reputable manufacturer 50 dozen Children's Wash Dresses at about 60c on the dollar and now we're passing them on to you at the same ratio.

For 59c you can buy during this special sale, a cunning little dress made of white linen finish suiting, low neck, short sleeves, Norfolk style and piped in bright red. Sizes are 2 yrs., 4 yrs., and 6 yrs. and they are real $1.00 values.

For 89c you can buy a regular $1.25 value in a delightful "kiddish" style. This dress is made of white linen finish suiting in the popular sailor collar style, trimmed with red and blue emblems, white tie, belt and buttons and in sizes 6 yrs, 8 yrs., 10 yrs.

Mothers of children from 2 yrs. to 10 yrs. will be "tickled to death" with this special sale—think of the time, the expense, the worry and the stitches saved through our ability to buy and sell for less, dependable merchandise that particular mothers want for their tots.

There is service in every inch of these underpriced Wash Dresses

SEE WINDOW DISPLAY

The Ransom Dry Goods Company

Coshocton's Busiest Best Store.

"BLIND BOGEY" ON GOLF LINKS

The golf links at the Country club is the scene of a blind bogey golf tournament this afternoon, open to all members of the club. The tournament is being held this afternoon for the purpose of getting a line on the different players in order that they may be properly placed for future tournaments which will be held, on the Country club links.

In a blind bogey tournament each player is given some kind of a handicap, but all handicaps are drawn from a hat; and so all players have the same chance when it comes to drawing for advantages.

The tournament started at about 3 o'clock with a goodly number of players on hand.

M. W. A. TO MEET TONIGHT

The Modern Woodmen will hold their meeting this evening in the Jr O. U. A. M hall in the Shaw building At this meeting one candidate will be initiated, and a large attendance is expected After teh initiation refreshments will be served

CALL FOR CENTRAL COMMITTEE

Coshocton, O., May 21, 1912.

There will be a meeting of the newly elected county central committee at city hall, Coshocton, on Saturday, May 25, 1912 at 12:30 o'clock, for the purpose of effecting an organization, including the election of an executive committee.

As it is necessary to have a quorum to make the proceedings legal, every member of the committee is urgently requested to be present

Respectfully,

Gall S. Hamilton,

Chairman

22-1t

Insist on receipt from your Age Carrier. Phone any irregularity to 182.

OAK GROVE GRANGE IS BUSY

Saturday, June 1, the Oak Grove grange will entertain with an ice cream social in the grove near the grange hall. The entire grange and the public are invited.

On Sunday, June 23 the grange memorial services will be held at the grange hall at 2 o'clock. Rev. Mr. Hammond, of the Seventh Street Christian church will preach the sermon to the grangers.

The annual picnic and rally will be held Saturday, August 3, in McGuire's grove. Further particulars will be announced later.

You Will Know How Good Clothes Can Be Made When You Wear One of Our Suits

Men who know good clothes at a glance and those who have to leave the choosing of a right style and fabric to the man who does the selling should investigate the immense showing of new spring clothes at this store.

Come here and ask the salesman to show you the particular kind of a suit you have in mind; let him tell you why these clothes will hold their shape, why the materials used are the best, why we are so particular about having every garment made by experienced tailors.

If we can't, with this great stock of good clothes, show you just what you want, whether the color be blue, tan or gray, or the fabric of worsted, serge, flannel or cassimere, we certainly won't expect you to buy.

GOOD CLOTHES $10, $12, $15, $18 to $25

COOL SUMMER SHIRTS

The kind that fit with comfort and give more service than you'd expect. Both plain and plaited styles are shown in the best percale, madras and crepe fabrics, prettily patterned with stripes, checks, dots and small figures and in the most enduring colors.—50c, 79c, 79c, $1.00 to $2.00.

Soft outing shirts, mercerized, soisette and silk fabrics, collars to match and turn back cuffs—$1.00 to $4.00.

GET YOUR STRAW HATS HERE

Get your straw hat where the newest, best and most favored styles comes from. Get it here and then you are sure to have no later regrets.

Come in at your convenience, look as long as you like, try on as many as you like. We like to show them and tell you about their good points.

LYNDE & GOSSER

AGE WANT ADS

Read for Profit — Use for Gain

Too Late to Classify

WANTED—Man to sell seeds to farmers and ornamental stock in towns. Apply at once. Herrick Seed company, Rochester N Y 23-6t

FOR RENT—House on South Fifth street, next door south of glove factory Modern improvements Six rooms and bath Inquire of M. McKinley. 21-6t

FOR SALE—Well built storage and coal house, very cheap, to first buyer. Inquire 834 Main, Cit. phone A 381. 23-6t

NewspaperARCHIVE®

The Adventures of AVERAGE JONES

Gentleman Detective

By SAMUEL HOPKINS ADAMS

COPYRIGHT 1911. THE BOBBS MERRILL COMPANY.

Red Dot

(Continued from Last Issue)

The speaker examined the keyhole, then walked over to the radiator and looked over, under and through it minutely. "Nothing there," he observed; and, after extending his examination to the windows, book shelf and desk, added:

"I guess we might have spared the fumigation. However, the safest side is the best."

"What is it? Some new game in projective germs?" demanded the chemist.

"Oh, disinfectants will kill other things besides germs," returned Average Jones. "Luna moths, for instance. Wait a few days and I'll have some mail to show you on that subject. In the meantime, have a plumber solder up that keyhole so tight that nothing short of dynamite can get through it."

Collectors of lepidoptera rose in shoals to the printed offer of luna moths measuring ten and eleven inches across the wings. Letters came in by every mail, responding variously with fervor, suspicion, yearning eagerness, and bitter skepticism to Average Jones' advertisement. All of these he put aside, except such as bore a New York postmark. And each day he compared the new names signed to the New York letters with the directory of occupants of the Stengel Building. Less than a week after the luna moth advertisement appeared, Average Jones walked into Malcolm Dorr's office with a twinkling eye.

"Do you know a man named Marcus L. Ross?" he asked the chemist.

"Never heard of him."

"Marcus L. Ross is interested, not only in luna moths, but in the rest of the Moseley collection. He writes from the Delamater Apartments, where he lives, to tell me so. Also he has an office in this building. Likewise he works frequently at night. Finally, he is one of the confidential lobbyists of the Parago Pressed Meat Company. Do you see?"

"I begin," replied young Mr. Dorr. "It would be very easy for Mr. Ross, whose office is on the floor above, to stop at this door on his way down stairs after quitting work late at night when the elevator had stopped running and—let us say—peep through the key hole."

Malcolm Dorr got up and stretched himself slowly. The sharp, clean lines of his face suddenly stood out again under the creasy flesh.

"I don't know what you're going to do to Mr. Ross," he said, "but I want to see him first."

"I'm not going to do anything to him," returned Average Jones, "because in the first place, I suspect that he is far, far away, having noted, doubtless, the plugged keyhole and suffered a crisis of the nerves. It's strange how nervous your scientific murderers. Anyway, Ross is only an agent. I'm going to aim higher."

"As how?"

"As how?"

"Well, I expect to do three things. First, I expect to scare a peaceful but murderous trust multimillionaire almost out of his senses; second, I expect to despatch a costly yatch to unknown seas; and third, I expect to raise the street selling price of the evening "yellow" journals, temporarily, about one thousand per cent. What's the answer? The answer is—'Buy to-night's papers.'"

New York, that afternoon, saw something new in advertising. That it really was advertising was shown by the "Adv." sign, large and plain, in both the papers which carried it. The favored journals were the only two which indulged in "fudge" editions; that is, editions with glaring red-typed inserts of "special" news. On the front page of each, stretching narrowly across three columns, was a device showing a tiny mapped outline in black marked Bridgeport, Conn., and a large skeleton draft of Manhattan Island showing the principal streets. From the Connecticut city downward ran a line of dots in red. The dots entered New York from the north, passed down Fourth Avenue to the south side of Union Square, turned west and terminated. Beneath this map was the legend, also in red.

Watch The Line Advance in Later Editions.

It was the first time in the records of journalism that the "fudge" device had been used in advertising.

Great was the rejoicing of the "newsies" when public curiosity made a "run" upon these papers. Greater it grew when the afternoon edition appeared, and with their keen business instinct, the urchins saw that they could run the price upward, which they promptly did, in some cases even to a nickel. This edition carried the same "fudge" advertisement, but now the red dots crossed over to Fifth Avenue and turned northward as far as Twenty-third Street. The inscription was

UPWARD AND ONWARD
SEE NEXT EXTRA

For the "Night Extra" people paid five, ten, even fifteen cents. Rumor ran wild. Other papers, even, took the matter up as news, and commented upon the meaning of the extraordinary advertisement. This time, the red dotted line went as far up Fifth Avenue as Fifoth Street. And the legend was ominous.

WHEN I TURN, STRIKE

That was all that evening. The dotted line did not turn.

(To be Continued)

"Say, Grace! do you believe the Duchess of Marlborough ever gave a letter to Mrs. Mason, recommending her hair treatment?"

"Yes, Mary, of course, I do. There is a little book that comes with each tube of the shampoo that contains a photo reproduction of her hand-written letter, also one from Mme. Melba, Baroness Ramsey, and Mrs. Levi P. Morton."

"But, Grace, I never heard of a private formula of a noted hair specialist enjoyed exclusively by millionaires, royalty and the elite being brought within reach of the general public before, did you?"

"No, Mary, but it is really wonderful what Mrs. Mason's Old English Shampoo Cream will do for one's hair."

C. E. Anderson will have hard work to supply the demand if he continues to sell it for 25c a tube, enough for three or four shampoos."

FIRST APPLICATION DARKENS THE HAIR

A Simple Remedy Gives Color, Strength and Beauty to the Hair.

You don't have to have gray hair or faded hair if you don't want to. Why look old or unattractive? If your hair is gray or faded, you can change it easily, quickly and effectively by using Wyeth's Sage and Sulphur Hair Remedy. Apply a little tonight, and in the morning you will be agreeably surprised at the results from a single application. The gray hairs will be less conspicuous, and after a few more applications will be restored to natural color.

Wyeth's Sage and Sulphur also quickly removes dandruff, leaves the scalp clean and healthy, and promotes the growth of the hair. It is a clean wholesome dressing which may be used at any time with perfect safety.

Get a fifty cent bottle from your druggist today, and see how quickly it will restore the youthful color and beauty of your hair and forever end the nasty dandruff, hot, itchy scalp and falling hair. All druggists sell it under guarantee that the money will be refunded if you are not satisfied after fair trial. Special agents, Siegrist & Williams.

Every Woman
is interested and should know about the wonderful
MARVEL Whirling Spray
The new vaginal syringe. Best—Most convenient. It cleanses thoroughly.
Ask your druggist for it. If he cannot supply the MARVEL, accept no other, but send stamp for illustrated book—sealed. It gives full particulars and directions invaluable to ladies. MARVEL CO., 44 East 23d Street, NEW YORK.

CHICHESTER'S PILLS
THE DIAMOND BRAND.
Ladies! Ask your Druggist for Chi-ches-ter's Diamond Brand Pills in Red and Gold metallic boxes, sealed with Blue Ribbon. Take no other. Buy of your Druggist. Ask for CHI-CHES-TER'S DIAMOND BRAND PILLS, for 25 years known as Best, Safest, Always Reliable
SOLD BY DRUGGISTS EVERYWHERE

SOCIETY

Goes to Cambridge Springs.

Mrs. W. C. Frew who has spent the past two weeks visiting with friends in this city left this morning for Cambridge Springs, Pa., where she expects to remain for some time in hopes of benefitting her health.

Visiting Miss Clark.

Miss Ethel Cox of Trinway is the guest of Miss Henrietta Clark at her home on South Seventh street.

Women to Hold Meeting.

A meeting in behalf of woman's suffrage, with a prominent national speaker, is contemplated for a week from Friday evening in Coshocton. Details are not yet announced and it is not known whether the address will be in the open air or the theatre.

Woman's Club Holds Interesting Meeting.

A most interesting meeting of the Woman's club was held in the library Wednesday afternoon when two excellent papers were read, one by Mrs. Geo. Gray on "Social Efficiency" and one by Mrs. Robt. Hanlon on "Where Are the Best Selling Books of the Past Ten Years and Why?"

Every four years it has been the privilege of this club to recommend for a four years scholarship to Oxford college some Coshocton high school graduate who is given absolutely free of charge the entire course in the college. This matter was brought before the club yesterday and it was decided to recommend Miss Pauline Chapman of Cambridge street for the scholarship. Miss Chapman graduated from the high school in the class of '09 and has for the past three years been a most efficient teacher in the second grade and is very deserving of the honor which has thus come to her. Oxford college, located at Oxford, O., is an excellent school for girls and offers vast opportunities to a girl of Miss Chapman's ability.

Plans were also made for "Husband's Day" which this year will be celebrated at the fair grounds on the afternoon of June 5. Mrs. Miller assisted by a committee of the ladies will prepare the picnic supper which will be enjoyed by all the club members and their husbands. The program for this occasion calls for an original toast of not less than four lines from each member. It has always been the custom of the club to hold an affair of this kind at the close of each calendar year and needless to say they are looked forward to with great anticipation by both entertained and entertainers.

Will Attend Festivities at Delaware.

Mrs. P. C. Shipps, Miss Lenora Hay and Miss Helen Lumberson left today for Delaware where they will be the guests of Miss Flaville Shipps and Miss Gilda Renfrew at the annual celebration of Monnett Day to be held on the campus of Ohio Wesleyan university.

Motored to Coshocton.

D. H. Robertson and Geo. Crawford of Pittsburg, Frank Beam and Henry Beam of Mt. Vernon motored to Coshocton Wednesday and were the guests of Manager Smith of the Gas Co.

Will Take Automobile Trip.

Mr. and Mrs. S. E. Vail are anticipating a delightful trip this summer when they expect to tour the New England States in the automobile. Leaving here the last of June they will be gone all through July and part of August stopping at all points of interest en route.

Will Attend Commencement at Columbiana.

Miss Clela Johnston left this morning for Columbiana where she expects to visit among relatives for about a week and to attend commencement. A cousin of Miss Johnson's being a member of the graduating class.

Spending Few Days Here.

Mr. and Mrs. E. S. Leonard who formerly made this city their home, arrived Wednesday evening to spend a few days visiting with friends in Coshocton. Mr. Leonard is connected with the Detroit office of the American Art works and is making the trip for business purposes.

Entertains for Mrs. Ayres.

A Uniontown, (Pa.), newspaper says:

Mr. and Mrs. D. L. Cowan entertained five tables at 500 last evening at their home in East Fayette street in honor of Mrs. Frank Ayres, of Coshocton, O., who is a guest at the home of her brother-in-lay, Wm. Ayres. The host and hostess provided a splendid evening's entertainment. Excellent refreshments were served and the card games thoroughly enjoyed. Invitations have been extended to 20 more friends to attend another of these delightful parties at the Cowan home on Friday evening.

Are Married in Kentucky.

The interesting but of news has just leaked out that Mr. Will Medley and Miss Olive Snyder hied themselves off to Kentucky a fortnight ago and were wed. While the particulars of this happy union of two worthy young people is a little late in reaching their friends, a host of well-wishers will be none the less enthusiastic in their congratulations. Both bride and groom have lived here practically all their lives, and are therefore well known in the Newcomerstown vicinity. With the younger set especially they enjoy—and deservedly so—the highest popularity. The pretty bride was reared in the home of her grandparents, Mr. and Mrs. William Snyder of McKinley avenue. The groom is a valued employe at the File works. They will probably make their home in this city.—Newcomerstown Index.

Returns From Louisville, Ky.

Geo. Gray returned this morning from Louisville where he represented the local Presbyterian church at the general assembly being held in that city.

Will Visit in Coshocton.

J. T. Elder and family of North Third street have as their guest Jno. Creighton of Darlington, Pa., who will spend several days visiting relatives and friends here.

LOCAL DOCTOR TO ATTEND MEET

The annual gathering of all of the alumni of the New York Homeopathic Medical college will be held on Memorial day in New York city. Dr. S. A. Stacy, formerly of this city, but now located in Adamsville, is a graduate of the college in the class of '86 and has received an invitation to be present at the meeting and banquet.

The college during the past few years has enjoyed a prosperous growth and is preparing to move into a new million dollar home in the very near future.

It is not known whether or not Dr. Stacy will attend the meeting on May 30.

A copy of the Cody, Wyo., Herald has been received by The Age containing an interesting article on the "Cody Sylvan Pass" roadway by R. L. Ponley formerly of this city. It is descriptive of some new wonders of Yellowstone National Park.

Less Waste
and
More Power
Grape-Nuts

is a concentrated food, rich in brain and flesh building nourishment, easily digested and quickly utilized for the body's needs.

More and more people use GRAPE-NUTS every day.

"There's a Reason"

Postum Cereal Co. Limited
Battle Creek, Michigan

OSTEOPATHIST
Dr. D. C. Westfall
The Munn Bldg.
Office Hours: 9 to 12 and 2 to 5.
Evenings by appointment.
Consultation Free at office.

Rids Skin of All Hairs, Try It, Free

Wonderful New Preparation, Unlike Anything Ever Known Before

"These Hairs Will Be Gone in 3 Minutes!" "Hairs Gone Forever!"

I want every man and woman who wants to get rid of superfluous hair, anywhere on the body, to see the extraordinary results of my new Electrola, the most remarkable preparation. You have never used anything like it before, and you will never use anything else when once you've tried it. Unlike other preparations, Electrola absolutely and forever destroys the life of the hair-roots.

Moreover, Electrola is safe, absolutely. No reddening of the skin. No irritation. In three minutes all superfluous hairs are gone. The skin, no matter how tender, is left refreshed, soft and beautiful.

Heavy growths and light growths vanish. Any woman can now free her arms, neck, face and bust of all downy or heavy hairs and her beauty enhanced a hundred-fold. I am going to prove it to you, and send you a liberal trial package of this new Electrola, if you will simply send me your name and address on the coupon below, with a 2 cent stamp to help pay cost of mailing. The full-size package of Electrola is $1.00. I will send you the $1.00 package now, if you prefer, on receipt of price, and refund your money if you are not satisfied.

FREE TREATMENT

Fill in your name and address on dotted lines below and send it to me, Anna Burton, 231 E. 13rd St., Room 221, Chicago, enclosing 2c stamp to help cover mailing, and I will send you at once a free trial package of the remarkable new Electro-la.

....
.. ..

Violent Cathartics Injure Health

Side step purgatives—their harsh action is liable to injure the bowels. Why not use CARTER'S LITTLE LIVER PILLS a purely vegetable remedy that has been successfully used by millions for half a century. Acts gently but surely and not only quickly relieves but forever cures the misery of constipation. Use them for dizziness, indigestion, sick headache and all liver troubles.

Small Pill, Small Dose, Small Price.
The GENUINE must bear signature

Brent Good

CAUSE OF AMERICAN LEAGUE TROUBLE

Tyrus Raymond Cobb, sometimes called the Georgia Peach,' erstwhile whirlwind outfielder of the Detroit Tigers, champion batter of the American League, champion base stealer of the world, and the great individual star and drawing card on the younger Major League circuit, who has started one of the warmest little insurrections in the history of organized baseball.

DR. LUCCOCK IS FOURTH BISHOP

Minneapolis, Minn., May 23.—Dr. Naphtali Luccock, pastor of the Hyde Park church, Kansas City, Mo., formerly of Columbus, O., is the fourth bishop of the eight to be elected at the present session of the general conference of the Methodist Episcopal church here.

This was the result of teh fifteenth ballot announced today, Dr. Luccock receiving 518 votes, 31 more than necessary to elect. Those who have thus far been elected at the conference are Dr. Homer C. Stuntz, New York, Dr. T. S. Henderson, Brooklyn, Dr. W. O. Shepard, Chicago, and Dr. Luccock.

AGE WANT ADS
Read for Profit—Use for result

Tried GETS-IT, The New Corn Cure, Yet?

See How Easy It Drives Away Corns

"GETS IT" Will 'Get' Every Corn You've Got!"

At last, a real does what it says corn cure. Nothing like it has ever before been known.

Every man and woman who has corns, callouses, warts or bunions ought to try 'Gets It' at once and see how marvelously it works. Quit shaving your corn with a razor. You may draw blood and cause blood poisoning.

'GETS IT' is remarkable because it never irritates or turns the true flesh sore or raw. It can't. It is as safe as water. Stockings won't stick to it. Corn pains stop. The corn or callous shrivels up, comes out. Blessed relief!

GETS IT is sold at druggists at 25 cents a bottle, or sent on receipt of price to E. Lawrence & Co., Chicago.

Neuro Magnetist
M. H. GOODHART
Consultations Drugless Doctor
221 North Sixth St.
Consultation Free. No medicine used.

SEE
Glenn O. Boyd
FOR FIRE
INSURANCE
Office, Hunt Building
Phones—Citizens 542, Bell 663

FACE DISFIGURED WITH ECZEMA

Covered with Eruption to Back of Ears So They Hardly Knew What He Looked Like. Used Cuticura Soap and Ointment. In 4 Weeks Face Fine and Clean.

"Our little boy Gilbert was troubled with eczema when but a few weeks old. His little face was covered with sores even to back of his ears. The poor little fellow suffered very much. The sores began as pimples, his little face was disfigured very much. We hardly knew what he looked like. The face looked like raw meat. We tied little bags of cloth over his hands to prevent him from scratching. He was very restless at night, his little face itched.

"We consulted two doctors at Chicago, where we resided at that time. After trying all the medicine of the two doctors without any result, we read of the Cuticura Remedies, and at once bought the Cuticura Soap and Ointment. Following the directions carefully and promptly we saw the result, and after four weeks, the dear child's face was as fine and clean as any little baby's face. Every one who saw Gilbert after using the Cuticura Remedies was surprised. He has a head of hair which is a pride for any boy of his age, three years. We can only recommend the Cuticura Remedies to everybody." (Signed) Mrs. H. Albrecht, Box 883, West Point, Neb., Oct. 26, 1910.

Although Cuticura Soap and Ointment are sold throughout the world, a liberal sample of each, with 32-p. book on the skin will be sent free, on application to Potter Drug & Chem. Corp., Dept. 11B, Boston.

Never Forget

that upon your physical condition depends your comfort and usefulness—that your condition will be bettered, your vigor increased—when your bowels are regulated, your liver stimulated and your digestion made sound by

BEECHAM'S PILLS

Sold everywhere. In boxes 10c., 25c.

DR. J. E. FOSTER
Office and Hospital rear Ransom Dry Goods Co., Coshocton, O.
The 1912 Ohio Year Book prints a complete and official list of graduated and legally qualified veterinarians of Ohio. The only name given in Coshocton-co. is DR. J. E. FOSTER.

Our Announcement Last Week
Regarding the
Self-Starting Marion

has created a tremendous amount of interest in this section of the state.

We are selling cars every day. People realize that the opportunity does not come often to secure a high-grade 30-house power five-passenger touring car

Guaranteed For One Year

A real guarantee in the fullest sense of the word at $1,050.00

And a 30 H. P. Roadster also fully equipped and guaranteed at $900.00

Do not delay but communicate with us at once. Demonstrations arranged to suit your convenience.

Agents: Unreserved territory is going fast. A few choice locations are still left but these will not last much longer so if you are interested telephone, telegraph or write at once.

The Western Reserve Motor Car Co.
J. P. MULLEN, Manager
East 3744 6604-6618 Euclid Avenue Princeton 55
Cleveland, O.

TYPEWRITERS

Standard 12-Month Guarantee

TEN CENTS A DAY WILL BUY ONE

Underwood	$50	L. C. Smith	$50
Oliver No. 5	$50	Monarch No. 2	$55
Oliver No. 3	$40	Remington	$38
Smith Premier	$35	Royal No. 1	$40

Expert Repairing

Always have a few good second-hand machines at low prices.

Ribbons: any machine, 2 for $1.

Carbon paper, 100 sheets for $1.50

TYPEWRITERS RENTED

Typewriter Supply Co.
204 West Fourth St., Canton, O., Bell phone 2225

NewspaperARCHIVE® NewspaperARCHIVE®

The Daily Age's Classified Page

Age Want Ad. Rates
25 words 25 cents six consecutive insertions, cash with copy invariably. Extra words one cent each. Phone for free Age Want Ad Messenger who will call in a hurry at your home for copy and cash.

WANTED

HENRY MILDER
626 Main St. Bell Phone 410.
Dry Cleaning and Pressing
Ladies' and Gents' Suits..$1.25
Ladies' and Gents' Overcoats ..... $1 to $1.25
Goods Called For and Delivered.
OPEN EVENINGS

WANTED—All people knowing themselves to be indebted to me to make payment on or before June 10, or will be left for collection. Dr. L. D. Northrop, rear of Gamble grocery.

WANTED—An intelligent person can earn $100 monthly by corresponding for newspapers; easy work, spare hours. Write for particulars. Indiana Press Syndicate, Ft. Wayne, Ind.

WANTED—Carpenters
100 competent ment to work in growing city in northern Ohio. Steady work. Minimum scale of 35 cents per hour, and up. 9 hour working day. No strike. Excellent opening. Apply immediately, stating age, experience and residence address. Contractor, P. O. Box 54, Cleveland, O.

WANTED—Girl for general house work. Noo washing. 942 E. Main-st. Bell phone 862.

WANTED—To buy horse for delivery wagon. The Eureka Laundry Co.

AGENTS WANTED — 40 per cent. profit selling our pillow tops High grade work, easy sales. Samples and catalogue free. Luther Gordon Co. 208 N. 5th-ave., Chicago.

WANTED—Wall papering and painting. Can do all decorating in first-class style Satisfaction guaranteed See James Wright, Pine-st.

WANTED—Local operator. Inquire Bell telephone office.

WANTED—Second hand automobile, 2 or 3 passenger. Must be in good condition and cheap for cash. Give full particulars. Address "Buyer" care Age office.

POSITIONS WANTED

Perhaps you can't secure just the kind of employment in this city you desire. A "Position Wanted" ad in this paper and 99 other daily papers in Indiana, Illinois and Ohio will get what you want, $2.50 per line each insertion. Austill Advertising Syndicate, Elwood, Indiana. Write for list of papers.

WANTED—First class letter artist and first class crayon artist for work on stone and zinc. Address Chas. W. Shonk Co., Maywood, Ill.

WANTED—Men to learn the barber trade. Here is an offer that includes tools with tuition. A method that saves years of apprenticeship. Positions waiting in city or country shops Write Moler Barber College, Cincinnati, O.

$100 MONTHLY and expenses to travel and distribute samples for big manufacturer; steady work. S. Scheffer, 762 Sherman, Chicago.

WEST CARLISLE

WEST CARLISLE. May 23—The Epworth League will hold special services on Sunday evening May 26 to which all are cordially invited to be present. The meeting will begin promptly at 7 o'clock.

Mrs F. C. Welling spent last week with her sister, Mrs T. E Cochran in Trinway

Mrs. Eliza White returned to her home Monday after having spent the winter with friends in Columbus and other cities She was accompanied by her son B B. White of Jefferson, Ohio

Misses Rule Edwards and Ruth Magruder attended the high school commencement at Warsaw Tuesday evening.

Mrs Charles Noland is visiting friends in Akron.

The following officers were elected by the Epworth league at the recent reorganization:
Pres., Mrs F. C Welling
1st vice, Etta Welling.
2nd vice, Faun Wintermute
3rd vice, Mary Axline
4th vice, Hazel Hoover.
Sec'y, Lwight Axline
Treas., Lena Wiggins

The Ladies' Aid society will serve lunch after the afternoon services on Decoration Day

Mrs J W Hoover and daughters, Ethel and Hazel, were in Frazeysburg Wednesday

Making Task Easy

There are lots of magazines printed for the purpose of telling women how to make their work lighter. But you can't reduce labor by reading about it. All the philosophy and theory in the world won't help you out on wash day unless you use Easy Task soap, which lives up to its name and makes washing an easy task by doing half the work. Get it at your grocers'.

FOR SALE

"FARM WHERE FARMERS PROSPER."—Fine Knox county farms. $50 up. Improved, well located. Write for list. W. C. Rockwell Farm-Land Company, Mt. Vernon, O.

FOR SALE—Just received two carloads buggies surreys, and runabouts. I give all prospective buyers an invitation to come and inspect stock and get prices before purchasing. C. S. Hoagland, 218 Main street.

FOR SALE—At a bargain, one city broke horse, and one rubber tire, canopy top auto seat effect, Stewart make, surrey and harness. C. C. Dawson, 233 South Ninth street, Bell phone 781.

FOR SALE—½ Eggs from my prize winning Patridge Wyandottes. Cit. phone C 377, H. B. Smith, 350 Wilson avenue, Coshocton, O.

FOR SALE— 6-room modern house, corner lot. This is a bargain for some one. See Bendure, office over the Star Clothing store, corner Fifth and Main-sts.

FOR SALE—Sewing Machine with attachments and in good sewing order. Price only $5.00. 225 N. Third St. Cit. phone A 203

FOR SALE—1 iron bed, springs, mattress, small feather bed, feather bolster and pillows, 4 dining room chairs, 1 center stand, brussels' hall and stair carpet. Inquire at 324 S. Fourth-st. Cit. telephone 621.

FOR SALE—Lot and frame house of eight rooms, with modern conveniences; best location in city, cheap. Address or call 676 Vine st.

FOR SALE— 4-room house almost new at a bargain. Good location. See Bendure. Office over the Star Clothing store, corner Fifth and Main-sts.

PLOW POINTS, direct from factory to user 3c per pound. Anykind Send check or M. O. Community Foundry, Perrysville, O. 22-6

FOR SALE—6 show cases, cash register, 2 counters and 1 bread case. U. G. Ralston, corner Third and Main streets 23-6

MISCELLANEOUS

MEN and WOMEN, sell guaranteed hose. 70 per cent. profit. Make $10 daily. Full or part time. Beginners investigate. Wear Proof, 3038 Chestnut St., Philadelphia, Pa.

"INVESTMENTS"
Anyone desiring to invest from $100 to $5,000 with safety at 6 percent is invited to communicate with Room 211, Cuyahoga Building, Cleveland.

NOTICE—An ice cream supper will be given by the Bethlehem grange Saturday evening, May 25. Everybody invited.

BREEDERS NOTICE!
The Standard-bred Stallion Dandy Salisbury will make the season of 1912 in the training stable of Chas Sells, fair ground, Coshocton, O.

GROCERS
TRY WARD'S MOTHER'S BREAD
At Gamble's Grocery
616 Main-st. Both phones 71

FOR SALE OR TRADE

If you want to Sell or Trade anything, a want ad in this paper and 99 others in Indiana, Illinoi, and Ohio will find your party. It will only cost you $2.50 per line of 6 words, write us for list of papers. Austill Advertising Syndicate, Elwood, Indiana.

LOST OR FOUND

LOST — Delivery driver's account book Loose leaf alluminum back. Finder notify Eureka laundry.

NEWCOMERSTOWN BRICK USED
(Index)
Thomas J Norman & Sons, of Coshocton, were awarded the contract for the street paving on North and South Wooster, Commerce street, Tuscarawas avenue and Second sts. at Canal Dover last week, the bid being $640 10 less than the engineer's estimate

The contract calls for the use of brick made by the Novelty Brick Co. of Newcomerstown

Wanted!

The public to know that we carry the very best whiskey that is distilled such as Kentucky Tavern, 6 yrs old, Murphy's Straight Rye, Old Cumberland (sour mash) 8 yrs old These are double stamp whiskies, prices as cheap as any in the city We also carry Champagne and other popular brands of wine.

We especially call your attention to "Old Style Lager." This is stated by the people who know, such as club men, etc, to be the most delicious beer made.

We also carry the John Hauck beer, draft and bottled, Budweiser bottled and Stroh's bottled.

Standen & Cochran
Standen Hotel Bar

FOR RENT

FOR RENT—Four room house corner Fifth and Pine street. Inquire of C. M. Richard at the Union News stand.

FOR RENT—House, located at 1027 Adams-st., city; new papering done, also paper cleaning, 6 rooms, bath and laundry room; a very convenient house. Inquire of Snyder & Senft

FOR RENT—Room to gentlemen, centrally located, front entrance, bath. Must give references. Call No. 450, either phone.

FOR RENT New four room house, gas and water within, good garden. Rent reasonable. Also furnished rooms for light housekeeping with conveniences. Call at 242 North Second-st. Mrs. A. Lennoon.

FOR RENT— 7-room house, modern conveniences. Inquire of Sam'l A. Hamilton, 826 Orange street, corner Tenth.

FOR RENT—Six-room house; modern conveniences. Call at 224 South Second-st, Mrs. Samuel Shaeffer.

BASEBALL

NATIONAL LEAGUE

How They Stand.

Clubs.	Won.	Lost.	Pct
New York	22	6	786
Cincinnati	22	9	710
Chicago	16	13	552
Pittsburg	12	14	462
Philadelphia	11	15	423
St. Louis	13	20	394
Boston	1	19	367
Brooklyn	88	19	296

Today's Schedule.

Cincinnati at St. Louis
Boston at Pittsburg.
No other games scheduled.

Yesterday's Results.

Clubs	R	H	E
New York	6	12	1
Cincinnati	1	3	1
Mathewson and Hartley; Benton and McLean.			
Boston	3	6	0
Pittsburg	0	5	2
Dickson and Kling; Camnitz, O'Toole and Gibson.			
Philadelphia	3	2	0
St. Louis	2	4	4
Brennan and Killifer; Harmon and Wingo.			
Chicago	10	12	3
Brooklyn	6	10	1
Cheney and Needham; Yingling, Kent and Phelps.			

AMERICAN LEAGUE

How They Stand.

Clubs.	Won.	Lost	Pct.
Chicago	21	8	750
Boston	19	10	655
Washington	15	11	617
Detroit	14	15	483
Cleveland	13	14	481
Philadelphia	12	14	462
New York	8	18	308
St. Louis	8	20	286

Today's Schedule.

Cleveland at Boston.
Detroit at Washington.
Chicago at New York.
St Louis at Philadelphia.

Yesterday's Results.

Chicago	11	10	1
New York	5	11	8
Walsh, Lange and Sullivan; Warhop, Quinn and Sweeney.			
Philadelphia	8	10	1
St. Louis	5	9	3
Coombs and Lapp; Hamilton, Pelty, Baumgardner and Stephens.			
Washington	5	7	4
Detroit	4	5	3
Groom and Henry; Wellett and Stanage			
Boston	9	15	1
Cleveland	0	6	8
Hall and Nunamaker, Kaler and Easterly.			

AMERICAN ASSOCIATION

How They Stand.

Clubs	Won	Lost	Pct.
Columbus	23	14	622
Minneapolis	21	14	618
Toledo	21	13	618
Kansas City	18	18	500
St Paul	17	20	459
Milwaukee	13	19	406
Louisville	13	19	406
Indianapolis	13	23	361

Today's Schedule.

Columbus at Louisville.
Toledo at Indianapolis
Kansas City at Minneapolis
Milwaukee at St Paul

Yesterday's Results.

Clubs	R	H	E
Louisville	5	8	1
Columbus	4	8	1
Loudermilk, Toney, Northrup and Spencer, McQuillan, Packard and Smith.			
Toledo	6	11	6
Indianapolis	3	10	2
Falkenburg and Land, Robertson and Clark			
Minneapolis	7	14	1
Milwaukee	1	9	1
Patterson and Owens; Daugherty and Schalk.			

CENTRAL LEAUGE

Yesterday's Results.

Erie 8, Zanesville 6.
Youngstown 7, Wheeling 0.
Springfield 15, Ft. Wayne 6.
South Bend 3, Dayton 2.
Grand Rapids 12, Canton 0.
Terre Haute 8, Akron 6.

SPORT REVIEW

(By C. H. ZUBER)

Cincinnati, May 23—The fight for honors in the National League continues to be a two-club affair, with the Reds and the Giants alternating in first place. The series of games with the New Yorks, which closed on Wednesday, drew out the largest audiences on their respective days that have ever witnessed games in this city. Beginning on Saturday, every day established a new record for the particular day of the week on which the game was played, the Saturday and Sunday audiences being particularly in advance of any crowds ever seen at the local park on those respective days. So far as the two teams are concerned, the only advantage the Giants seem to have over the Reds is in the matter of their pitching staff, although the games played here have not shown any extraordinary weakness on the part of the Reds' twirlers. One gratifying feature was demonstrated by the contests ,and that was that the Reds no longer fear the mighty Mathewson, who doesn't seem to be quite as mighty as he formerly was. From now on they expect to win a goodly number of games off the former peerless one.

Although the Reds have a ready demonstrated their strength as a road team, they will have a further test during the next few weeks. The team now is off on a tour covering a period of about a month, during which them they play in every city on the National league circuit. So far they have broken even in Pittsburg and Chicago, and have won four straight games from St. Louis, their road record being six games won and two lost. A team that can win one-half of its games abroad is supposed to be going some; so it would seem that the Reds are striking up a lively pace on tour. There are quite a number of optimistic fans who believe the Reds will win the National league pennant, although no such claims have been advanced by management. But in the matter of hoping, everybody's doing it. The Reds first Sunday game at home after their present tour, will be played on June 23, with the Cardinals as their opponets.

That certainly is an unusual condition that was created when President Ban Johnson, of the American league, read the entire Detroit team out of the business for going on a strike because Ty Cobb was suspended indefinitely for assaulting a spectator in the grandstand at New York. The fact that Cobb had ample provocation for his act did not justify him in taking the law into his own hands, especially when he could have secured protection by appealing to the umpire. While the action of the players in refusing to go on the field until Cobb was reinstated may be looked upon as loyalty, it would seem that they owed even greater loyalty to the club owners who employ them. There is talk of an effort to call a general strike of ball players. If this is done, the players will lose out eventually—and down will go salaries.

Cincinnati is getting ready for the local racing season. Over at Latonia hundreds of men are busy preparing the famous track for the spring meeting of 21 days, which opens on Decoration day. The racing held in Kentucky so far this season would indicate that the sport is cleaner and better this year than it has been in many seasons, and the fact that the public has confidence in the sport and its management is bringing out as good a class of people as attended the turf events before the bookmakers secured control of them. Now that the bookies have been superceded by the honest betting machines, the sport again is coming into its own.

Bombadier Wells, the English heavy weight champion, has arrived in America with a large gripsack in which to carry away much surplus currency Up to the present time the Britisher has not been matched for any important events for the simple reason that he wants to make his fortune all in a lump and therefore will not accept any ordinary offer to appear before the cubs of New York. After he gets a few hotel bills and meets some of his other expenses he'l be glad to work for what other men of his standing secure for appearing in public. And if he makes good, his price will go up.

Johnny Kilbane, the featherweight champion, made an easy mark of young Burns, who met him in a ten round contest in New York last week There were those who had declared that Kilbane's victory over Attell was more or less of a fluke, and that Burns, who had but lately graduated from the bantam class, would show up the Cleveland lad But when Kilbane got working he made a show of his opponents. There doesn't seem to be anybody hanging around loose at present who can take Kilbane's measure, unless Attell should find the spirit of youth up there in the California mountains and succeed in keeping it in his camp

DR. G. P. CURRY
Veterinary Surgeon and Dentist
Office, 118 South Fourth St.
Hospital, McConnell Barn in Rear Park Hotel
Citizens' phone 716-B; Bell 70.
Legally registered practitioner in the State of Ohio.
REG. NO. 26-A
COSHOCTON, OHIO
Failure to keep the teeth in condition is the cause of more trouble to horses than anything else.

AMAZING FACTS BROUGHT TO LIGHT

WELL KNOWN MEN AND WOMEN OFFER CONVINCING TESTIMONY

Most Excellent Results Quickly Obtained by New Treatment Available To All

Throughout the country intense interest is being aroused over the remarkable powers of an advanced treatment for nervous debility weak heart, insomnia, (sleeplessness), lack of vitality, etc. Statements similar to those here quoted are coming in in number. The treatment referred to is obtainable of nearly any druggist, and is known to the trade as Wade's Golden Nervine. Statements from some who have tested it follow:

Mr. Phil. Hargraves, Henderson, Ky., says: "I am now thoroughly convinced, after many years, and trying many different ones, I have found the right treatment. I feel like a different man. My strength is increasing every day. I feel that I owe you more than I will ever be able to repay. Your treatment is a God-send."

"I hardly know how to thank you for the good your treatment has done me," says Mary A. Brooks, of 1313 N. Clinton street, Decatur, Ill. "It has quieted my nerves so much. I will continue the treatment, and always recommend it to my friends."

From Jamestown, O., we quote a statement of Mr. Wm. Daines. He says: "I first used your treatment in July, 1910, and was cured of nervous debility. I have used no other treatment since, and am working every day. I can recommend this treatment to anyone afflicted as I was."

Few seem to realize the enormous number of men and women who are afflicted with nervous debility, weak heart, and other debilitated conditions resulting from a run down nervous system. In many sections of the country Wade's Golden Nervine seems to be creating a positive furore by its astonishing success in these cases. One thing which commends this product to the intelligent is its absolute freedom from alcohol, opium, or any other narcotic. It is looked up by those qualified to judge, as a modern idea in pharmaceutical production. Without exception it is claimed by those who have tested it to be an ideal treatment for men and women who are run-down, who lack vitality and strength, and desire an efficient reconstructive and nerve tonic.

Many druggists report that the demand for Wade's Golden Nervine is large enough to warrant them buying direct from the laboratories, in quantity. This was found to be the case at C. E. Anderson's.

TODAY'S MARKETS

THE AGE RECEIVES BY WIRE DAILY MARKET REPORTS FROM PITTSBURG, CLEVELAND, CHICAGO, TOLEDO AND OTHER CENTERS CORRECTER EVERY DAY.

Pittsburg Live Stock

PITTSBURG, May 23.—East Liberty reports today as follows:
Steers $5.00@8.85.
Hogs 6.00@8.00.
Sheep 2.50@6.00.
Lambs 3.50@8.85
Calves 5.00@8.50

Cattle.

Usual quiet conditions in order today. Very few cattle received inquiry small. Feeling was steady values held stationary Extreme high price of ½ of curtailing orders Western traders now favor conservative runs. Packers will reduce values at first opportunity.

Calves.

Supplies in calf division extremely scant. Not quite a dozen calves came to hand. Demand broad—big orders went over unfilled. Tone strong and prices on a firm basis. Choice fat handy veals valued at $9 Trade narrow — business was over early in day. Market closed under quiet tone—outlook bright Prices 75c above Saturday—best in several weeks.

Hogs.

Offerings in the hog pens very light. Only 300 hogs included in morning arrivals Demand moderate and prices showed more strength. Good heavy packing grades had firm rates. General market for others 5@10 cts. higher. Best heavy and medium hogs sold at $7.95@8.00. Choice light yorkers were worth up to $7.65. Good pigs sold at $7 down—fair clearance. Trade over early in day—prospects fair. Market closed steady at quotations Values today a dime above Monday's range.

Sheep and Lambs.

Trade in sheep barn had a limited scope. Light supply confined dealing to short latitude. 500 head made up the total receipts—quality fair. Good inquiry obtained for prime quality. General values held steady—prime wethers $6.00. Choice fat lambs quotable at $8.75@8.85. Springers trade strong—the market closed quiet.

Mrs. Eliza Frew went to Cambridge Springs Thursday morning to spend a few weeks.

Heinz Mince Meat, 2 lbs 25c
Bacon, pound 15c
3 cans Climax Paper Cleaner, 25c
Fresh eggs every morning right from our farm.
L. W. BUTTS & CO.
432 S. 7th-st., Both phones 121

Produce.

(Corrected by Snyder Grocery Co.)

Butter	.28
Eggs	.16
Chickens	.13
Country lard	.10
New cabbage	.4 1-2
Potatoes	1.55
Apples	.60
Turnips	.50
Retail Prices	
Butter	.32
Eggs	.20
Potatoes	1.75
Chickens	.17
Country lard	.15
Honey, per lb	.22
New Cabbage	.06
Apples	.80
Turnips	.80

Local Grain and Feed

(Corrected by Hanley Milling Co.)
WE ARE PAYING TODAY

	Per 100 lb.	Per Bu
Wheat	$1.91	$1.15
Oats	1.87½	.60
Ear Corn	1.25	.85
Shell Corn	1.51	.85
Rye	1.78	1.00
WE ARE SELLING-RETAIL TODAY		
Corn germ feed (kiln dried)		$1.70
Corn		.95
Corn, shelled		.95
Oats		.70
Wheat		1.25
Coshoc. Scratch Chick Food		1.90
Flour		6.40
Flour, per 1-4 bbl.		1.60
Flour, per 1-8 bbl.		.80
Meal, yellow bolted, 10 lbs		.25
Meal, unbolted		1.70
Bran		1.60
Middlings		1.60
Screenings		1.60
Chop		1.80

Poultry

(Corrected by Chas. E. Lorenz)

Turkey, per lb	.15
Chickens	.12 1-2
Ducks	12 1-2c
Geese	.10
Best cloverseed, selling price	14.50
Alsike	13.50
Timothy seed	7.75

Hay, Etc.

(Corrected by Thomson & Son)

Hay, loose	22.00
Hay, baled	22.00
Straw baled	10.00
Oil meal, selling price	2.15
Salt, per bbl	1.20
Timothy Seed, retail	7.50

CASTORIA
For Infants and Children.
The Kind You Have Always Bought
Bears the Signature of Chas. H. Fletcher

Special Sale for Saturday

NAME	Per Quart
OLD BARRISTER	50c
BELLE VERNON	75c
JOCKEY CLUB	75c
GOLDEN PHEASANT	90c
GOOD OLD GUCKENHEIMER	90c
GULF STREAM	90c
FINCH GOLDEN WEDDING	90c
TOM MOORE	90c
OLD OVERHOLT	90c
MONTREAL MALT RYE	90c
OLD CANNON	90c
KENTUCKY'S BEST	$1.00
OLD NATIONAL	$1.00
WINES	
VIRGINIA DARE	75c
BLACKBERRY	50c
SHERRY WINE	50c
PORT WINE	50c
SWEET CATAWBA	40c
DRY CATAWBA	40c
BOTTLED IN BOND KENTUCK'S BEST	$1.50
ALL OTHER BOTTLED IN BOND WHISKIES	$1.15
PURE IMPORTED OLIVE OIL	$1.00

PASH'S LIQUOR CO.
240 W. Main Street Coshocton, Ohio.

Insure Your Live Stock Against Death from any Cause
IN
THE INDIANA AND OHIO LIVE STOCK INSURANCE CO.
Mares During Foaling Period.
Jacobs & Armstrong, Agts
Cit. 354; Bell 253 Coshocton, O.

Chas. W. Loos & Sons
Main Street Garage and Salesroom, New and Second-Hand Cars for sale.
Ricketts Bldg., opp. City Hall, Bell phone 573; Cit. 749-B.

Look! Look!
HALRUSSEL
The Wonderful Racing Stallion
Been full mile in 2:10; at stud at Fair Grounds, Coshocton, O.
Service fee $25.00 to insure.
After the stud season this horse will be worked on the mile track at Columbus.
Wm. Clark
In Charge.
Inquire at PARRISH & WRIGHT'S MEAT MARKET.
HOWARD L. PARRISH, Owner.

Loans
From $5 and up to working people on their own personal note. If in need of money see us. We can name you terms which are unequaled by any other company in Coshocton. Send us this filled out, and our agent will call.
50c weekly payment on a $25.00 loan.
Name .....
Street No. .....
People's Finance Co.
Room 3, Memorial Bldg., ZANESVILLE, OHIO

McManus' Old Stand
Everything New.
Pennsylvania Ryes
Kentucky Bourbons
Direct from the Distiller.
We handle all leading brands of Beer. Choicest wines and brandies.
Prompt and careful attention to Family Trade. We deliver at your door.
E. E. McMANUS

NEWSPAPER ARCHIVE® NEWSPAPER ARCHIVE®

The McKeown-Settle Company
Coshocton's Fastest Growing Store

Dress Skirt News From the Busy Store

Our attention in the past has been taken up with suits. Now that the warm weather has hit us for good we wish to mention our assortment of dress skirts. This is almost an essential addition to every woman's wardrobe, for in warm weather, a skirt that you can wear with a nice lingerie waist and feel comfortable at the same time dressy. They come in a large variety of cloths, including Scotch mixtures, a wide range of Novelty Whipcords, Panamas, etc. They were tailored by artists of the tailoring craft in all the season's new and up to the minute styles.

Fancy Mixtures, newly trimmed with side effects. Priced from $5 to $7.50.

Nice all wool serges with side plait in tan, navy, copenhagen, etc., perfect in style and fit. Priced from $5 to $8.50.

Cream all wool in whipcord, one of the prettiest styles we show, very classy and neatly trimmed, priced at $8.50.

Novelties in a large assortment of color combinaions with an inverted trimming side effect which is so popular. Priced at ..... $5 to $10

Our ready made department is completely stocked with all the season's latest creations in separate skirts, wash dresses of every description in Women's, Misses' and Children's in all sizes. You are sure to find just what you are looking for in this department. All are moderately priced. Come in, look around, take the elevator to our ready made department on the second floor. We can and do deliver the goods and our sales force is at your disposal. Our cash coupons issued with every purchase large or small. This is the way we pay you money in what you spend with us. Our suit sale will continue until all are sold. Our special reduction of 10 per cent in muslin underwear will end Saturday night of this week.

The McKeown-Settle Company
Coshocton's Fastest Growing Store

Partition Suit.

Late Wednesday afternoon Walter Given started suit against William Given and others in common pleas court asking for the partition of land in Jefferson township. He claims he has a right to a half interest in the land.

Up and Down? Go To Your Doctor
Ayer's Sarsaparilla is a tonic. It does not stimulate. It does not make you feel better one day, then as bad as ever the next. There is not a drop of alcohol in it. You have the steady, even gain that comes from a strong tonic. Ask your doctor all about this. Trust him fully, and always do as he says. J. C. Ayer Co., Lowell, Mass.

ILL AFTER HE DRINKS COLD WATER WHEN HOT

Allie Wright, who lives near Conesville, became very sick with cramps in his stomach while working in a field on the H. S. Dawson farm Wednesday morning. The man had drunk a large amount of cold water while very warm. This caused the cramps, and the man was very ill for several hours. He was improved Wednesday evening.

For Sale MIZER LOTS, corner Park Ave. and Walnut Street. Beautiful place for a home. See SNYDER & SENFT, Geidel Building, Both Phones.

TAFT SAYS OHIO VOTE INSURES HIS NOMINATION

President Replies to Demand of Roosevel's Manager to Withdraw

Washington, May 23.— Pres. Taft, apparently undismayed by the result in Ohio, is still in the ring. Today he answered the demand of the Roosevelt manager that he withdraw from the presidential contest because he had said in Cleveland that the Ohio primary would be decisive and determine whether he or Roosevelt would be the nominee at Chicago.

Th president said in the White House statement that he stood by his declaration that the Ohio result would be decisive; that he had secured 17 of the 48 Ohio delegates and that that number was sufficient to insure his nomination, along with those he expects to get in New Jersey and other states.

This morning the president left for a four-days campaign in New Jersey, and it may be accepted that the Taft-Roosevelt struggle will be continued until the convention at Chicago actually settles it. If the president could hold all the uninstructed delegates now claimed for him, if the national committee should arbitrarily settle all contests in his favor, and if he could carry the New Jersey primaries, he may be nominated.

BAKERSVILLE

BAKERSVILLE, May 23.— Mrs. John Leech who has spent the past four weeks at Dunbar, Pa., returned home Monday accompanied by her niece, Mrs. S. K. Eicher who has been quite ill, but is now convalescing.

Miss Nellie Underwood is visiting friends here at present.

Miss Helen Bender of Canal Dover is spending a few days with friends and relatives here.

Miss Hazel Merchant is calling on old friends here.

Quite a number from this place went to Newcomerstown Monday to see Roosevelt.

C. Heiman for Plumbing.

DON'T EXPERIMENT

You Will Make No Mistake if You Follow This Coshocton Citizen's Advice.

Never neglect your kidneys.

If you have pain in the back, urinary disorders, dizziness and nervousness, it's time to act and no time to experiment. These are common symptoms of kidney trouble, and you should seek a remedy which is recommended for the kidneys.

Doan's Kidney Pills is the remedy to use. No need to experiment. It has cured many stubborn cases in Coshocton. Follow the advice of a Coshocton citizen.

John McDonald, 352 N. Eighth-st., Coshocton, Ohio, says: "I suffered from rheumatic pains in my sides which extended into my back. The action of the kidneys was irregular and the kidney secretions contained sediment. Doan's Kidney Pills were finally recommended to me, and I began their use. They restored my kidneys to a normal condition and removed all my aches and pains."

For sale by all dealers. Price 50 cents. Foster-Milburn Co., Buffalo, New York, sole agents for the United States.

Remember the name—Doan's—and take no other.

WOMAN ESCAPES DREADFUL OPERATION

How She Was Saved From Surgeon's Knife by Lydia E. Pinkham's Vegetable Compound.

Mogadore, Ohio.—"The first two years I was married I suffered so much from female troubles and bearing down pains that I could not stand on my feet long enough to do my work. The doctor said I would have to undergo an operation, but my husband wanted me to try Lydia E. Pinkham's Vegetable Compound first. I took three bottles and it made me well and strong and I avoided a dreadful operation. I now have two fine healthy children, and I cannot say too much about what Lydia E. Pinkham's Vegetable Compound has done for me."—Mrs. LEE MANGES, R. F. D. 10, Mogadore, Ohio.

Why will women take chances with an operation or drag out a sickly, half-hearted existence, missing three-fourths of the joy of living, when they can find health in Lydia E. Pinkham's Vegetable Compound?

For thirty years it has been the standard remedy for female ills, and has restored the health of thousands of women who have been troubled with such ailments as displacements, inflammation, ulceration, tumors, irregularities, etc.

If you want special advice write to Lydia E. Pinkham Medicine Co. (confidential) Lynn, Mass. Your letter will be opened, read and answered by a woman and held in strict confidence.

REV. BECK TO ADDRESS G. A. R.

A special call was issued Thursday morning to the members of the G. A. R., W. R. C., S. of V., Jr. O. A. M., and all old soldiers to congregate at the G. A. R. post rooms Sunday at 10 am., in order to march in a body to the M. P. church to hear a special memorial day sermon preached by the pastor the Rev. Mr. Beck. A full attendance is desired, as this is the annual sermon to the old soldiers and veterans.

ADAMS MILLS

ADAMS MILLS, May 23.—Mr. and Mrs. Eura Slaughter spent Sunday with Zanesville relatives.

Mrs. Earle Cox of Columbus is the guest of her mother Mrs. Mary Casner.

Mr. and Mrs. John Caldwell have returned from a week's visit with relatives at Brownsville and Shawnee.

Miss Ruth Milligan of Coshocton spent Saturday and Sunday with relatives here.

Mrs. Alex McCoy of Zanesville is the guest of her sister, Mrs. D. Vickers.

Mrs. Frost and daughter Harriet were in Zanesville Saturday on business.

Misses Jennie and Belle Ross have returned to Cleveland after several weeks visit at the home of S. J. Ross.

Mr. and Mrs. A. H. McCoy of Conesville were guests Sunday at the home of Thomas Tilton.

Frank Casner of Columbus was the guest of his mother here Tuesday night.

She Burned the House

A woman in Montana sat down the other day and thought about house cleaning—about the carpets and rugs to clean, the woodwork to wash, the bedding to wash, the curtains to wash, the portiers to wash, the stairways and the railings and the floors and the steps and the windows and everything else to be washed and cleaned—and she got so worried over the prospect that she set fire to the house. Do you blame her? If she had only known as you do that Easy Task soap will do half the work of washing and cleaning, she would have felt more cheerful. It's a nickel a cake and one woman said she would pay a dollar a cake for it if she could get it no other way.

Is Naturalized.

Chris Chacos, manager of the Luna, Utahna and Pastime theatres, received his second naturalization papers in common pleas court Wednesday.

When you are wearied from overwork, feel listless, languid, can't sleep or eat, fagged out, no get-up to you, just take Hollister's Rocky Mountain Tea. Do it tonight—tomorrow you're right.
C. E. Anderson.

If There Was
No Other Reason
For Paying by Check

than the complete written record it gives of all transactions, it would still be worth while to do your banking business with

The People's Banking Co.

AT THE FOUNTAIN

Net Corsets for Summer

These popular summer corsets are now in stock and we believe we are showing this season a particularly good one. Folks are buying them already and each customer remarks about the many splendid features.

The Price is 50c

Our "Dollar Princess" Silk Poplin

It has been a favorite since the day we placed it in stock. It's a soft lustrous poplin but with wonderful wearing qualities. We have a full color range. Every yard is stamped on the relvage with the maker's name and the name is one famous for the best to be had in silk novelty fabrics. "Dollar Princess" poplin is just like poplins sold for $1.25 and $1.50, except the price.

36 inches Wide, Per Yd. $1.00

New Striped Voiles

The demand for colored cotton voiles in stripes has almost exceeded the supply. We have opened several new styles this morning in blue, black, pink and lavendar stripes. We bought them at a saving and offer you the advantage of the price—per yard 15c

Perfumes and Toilet Soaps

You can do better buying toilet articles at this store. All the well known and established lines are sold at special prices.

Try our Lorenz Dermaline of Roses or Melons' Cream. Ask for Kirk's Hardwater Castile Soap—a necessity in homes where city water is used.

10c Knit Vests for Women

In this line, we offer regular and extra sizes for the same price. You may buy sizes 4 to 9 for 10c and the quality is good. These garments are on display in the underwear section. If you buy this class of merchandise at all, you will be pleased with these vests at 10c.

Porch Shades

On the third floor, we sell each year a great many Tusculum Porch Shades. In construction, they are perfect and in appearance they excel any other shade on the market. They are easily raised or lowered and stop the rays of the sun without interfering with the circulation of air. They come 5, 6, 8 and 10 feet wide with an 8 ft. drop. Prices

$3, $3.50, $4.25 and $5.50

The Fountain Dry Goods Co.

Given Away Free

We are going to give one of these Gocycles absolutely FREE with each and every BOY'S SUIT we sell. The Gocycle is an entirely new amusement for the boys, giving them good healthy exercise.

WE'VE A SUIT FOR EVERY BOY IN TOWN

Ask the scores of mothers who bring their boys here for clothes, season after season, they'll tell you that they always get the best here—We show the largest and most exclusive line of Boys' Clothing in the city, suits as low as

$2.50, $3, $3.50 to $5 up to $10

And remember you get a Gocycle FREE with each and every suit you buy.

Men's Suits that Cannot be Equalled

Our Suits are strictly all-wool, hand tailored and every suit is guaranteed to give satisfactory service or a new suit free.

$7.50 to $10 to $12.50 to $15.00 up to $30.00

The Straw Hat Season is Here

We show every fashionable shape and plaid.

50c, $1.00, $1.50 $2.00 up to $3.50.

Panama Hats ..... $3.50, $5.00 to $7.00

You take No Risk Here — **HACK, The CLOTHIER** — Watch Our Windows

Special for Farmers This Week

In order to give our farm customers the same chance as our city customers we are making a special sale for them, this week, on

Fruit Tree Spray	Dr. Hess Poultry Food
Potato Bug Finish	Baskets, all sizes and kinds
Seed Potatoes	Milk Buckets
Screen Doors	Butter Bowls
Window Screens	Strainers
Garden Hoes	Straw Hats
Garden Rakes	Garden Seeds
Potatoe Forks	Shoes
Whips	Overals
Dr. Hess Stock Food	Shirts

This is only a few of the many Bargains we will have to give you. COME IN AND SEE US WHEN IN TOWN.

Reamer's Cash Store

THIRD ST. OPPOSITE COURT HOUSE. BOTH PHONES.

Read for Profit — AGE WANT ADS — Use for Results

NEWSPAPER ARCHIVE®